The Deficiencies of Lancaster Township
Nonjurors Tax for 1779

Michael Cryder —— £5..0..0
John Cryder —— 8..10..0
£13..10..0

To Wm. Henry Esq.r Nonjuror Treasurer

Sir Please to Allowe, to Peter Row, the Sum of Thirteen Pounds Ten Shil.s, it being for the above Deficiencies Allowed this 13.th Day of March 1780

Jacob Krug

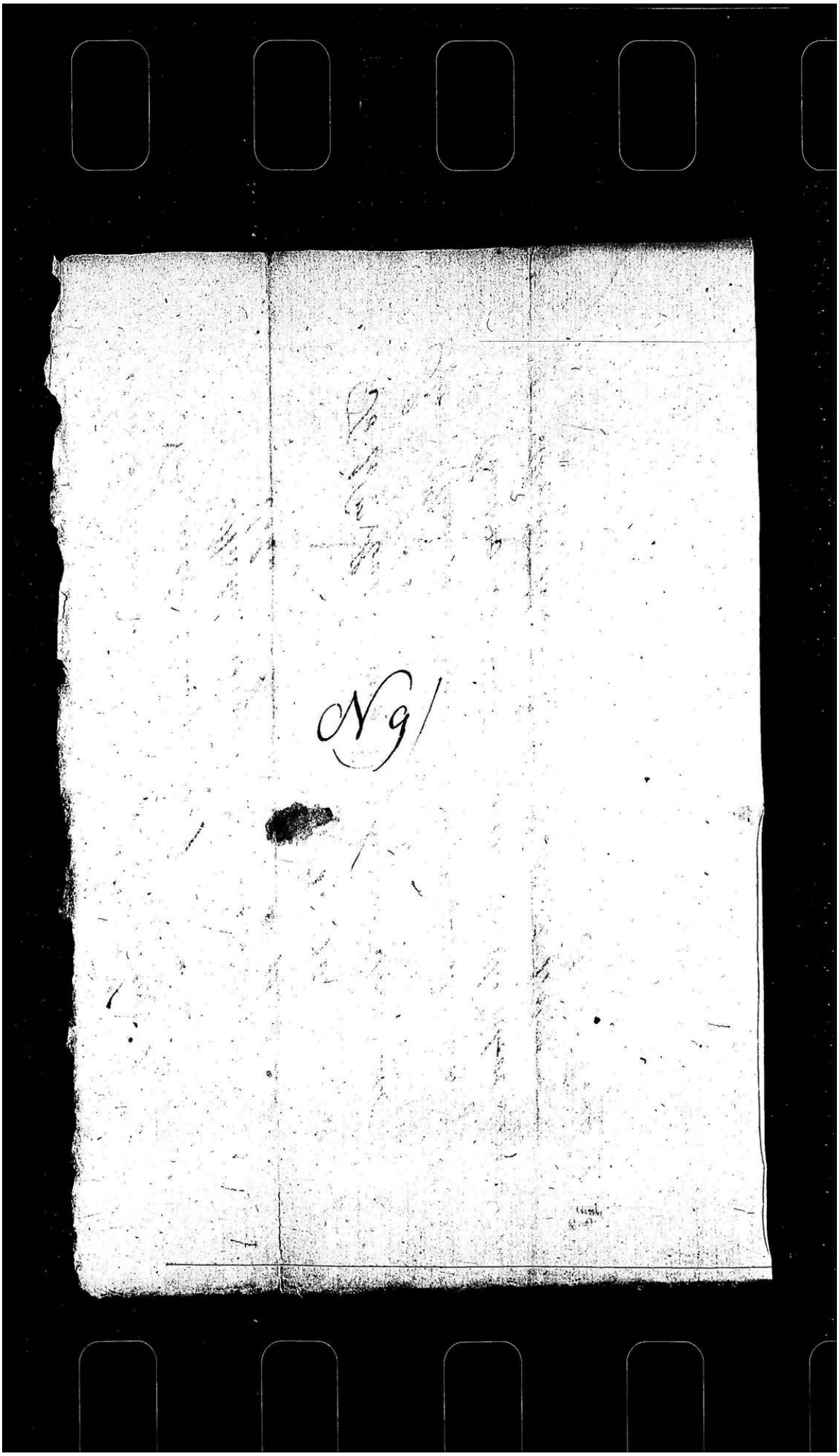

To William Henry Esq.r Continental Treasurer

Sir

Pay to Robert McKee Assessor Daniel Eliot and John McFarling Freeholders of Derry Township the Sum of One hundred and thirty five Pounds (out of the Continental Tax) being for 20 Days service to each of them in taking the Return and laying the ~~[illegible]~~ first Continental Tax for the year 1779. Allowed by us this 14 of March 1780 —

[illegible]
Jacob Krug

Recd. of Wm Henry Esqr —
the above Sum — Robert McKee

N. 33

To Willm Henry Esqr Continental Tax

Sir

Pay to John Gilchrist Assessor Jonathan McClure & James Duncan Freeholders of Paxton Township the Sum of One hundred and fourteen Pounds & fifteen Shillings (out of the Continental Tax) being for 21 Days a Service of the said Assessor and 15 Days to each of the said Freeholders, in taking Return & laying the first Continental Tax for the year 1779 Allowed by us this 14 March 1780

Jacob Krug

Received the above 14th March 1780

Jno Gilchrist, Junr

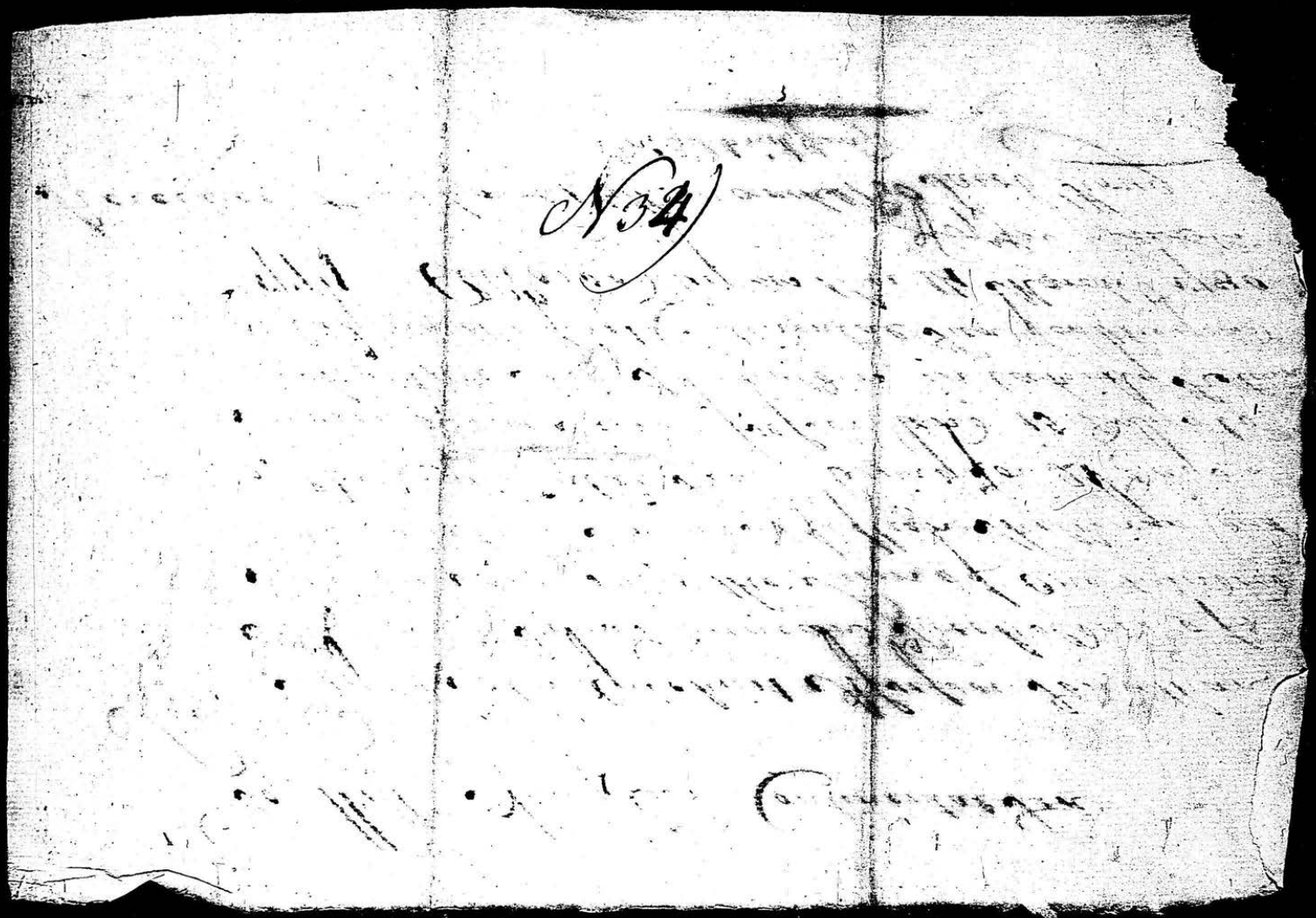

To Wm. Henry Esqr. Continental Treasurer

Sir Please to pay to, James Wilson Assessor, James Wilson Jr. & Abraham Latsha, Freeholders, of Hanover Township, the Sum of One Hundred & Thirty Nine Pounds, Ten Shils. out of the Contl. Money, it being for Sixty two Days Service, in taking the Returns & Laying the first Taxes for 1779 for Said Township

Allowed by us this 4th Day of April 1780

Joseph Gnaeli

Jacob Krug

Recd. April 4. 1780 of Wm. Henry Esqr.

One Hundred & Thirty Nine Pounds Ten Shillings

Jas. Willson

£139.10s

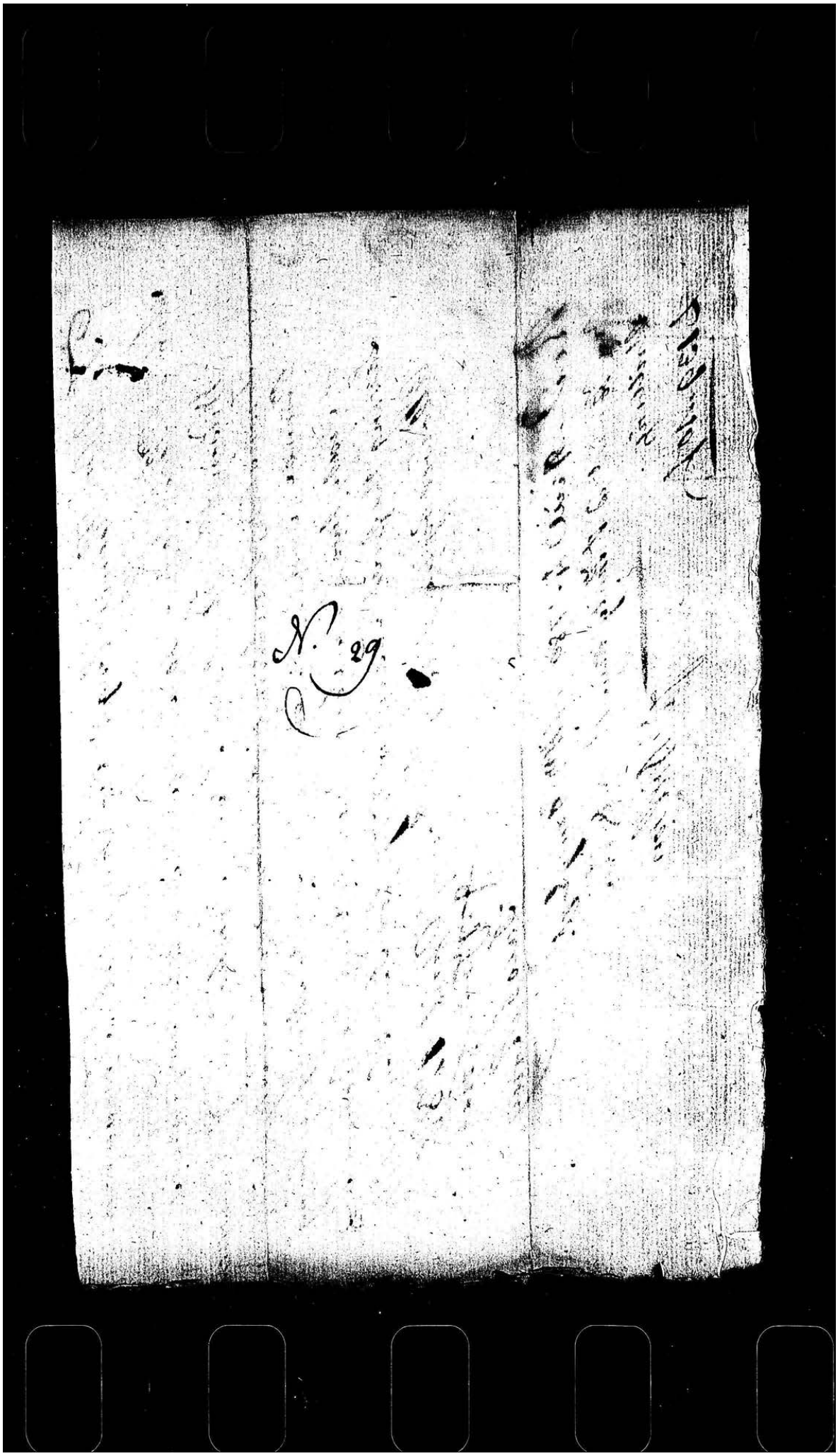

To Wm. Henry Esqr. Contl. Treasurer

Sir Pay to George Gantz, Assessor, Jacob Haldeman & Patrick Hays Freeholders, of Rapho Township the Sum of Eleven Pounds Five Shil. being for Nine Days Service, of the Said Assessor, & four days to Jacob Haldeman, & two Days for Patrick Hays, in taking the Returns, & Laying the Continental Taxes, of Said Township for the Year 1778. — Allowed by us this 7th Day of October 1779

Jacob Krug

Apl. 22, 80 Received the above Sum

John Becker

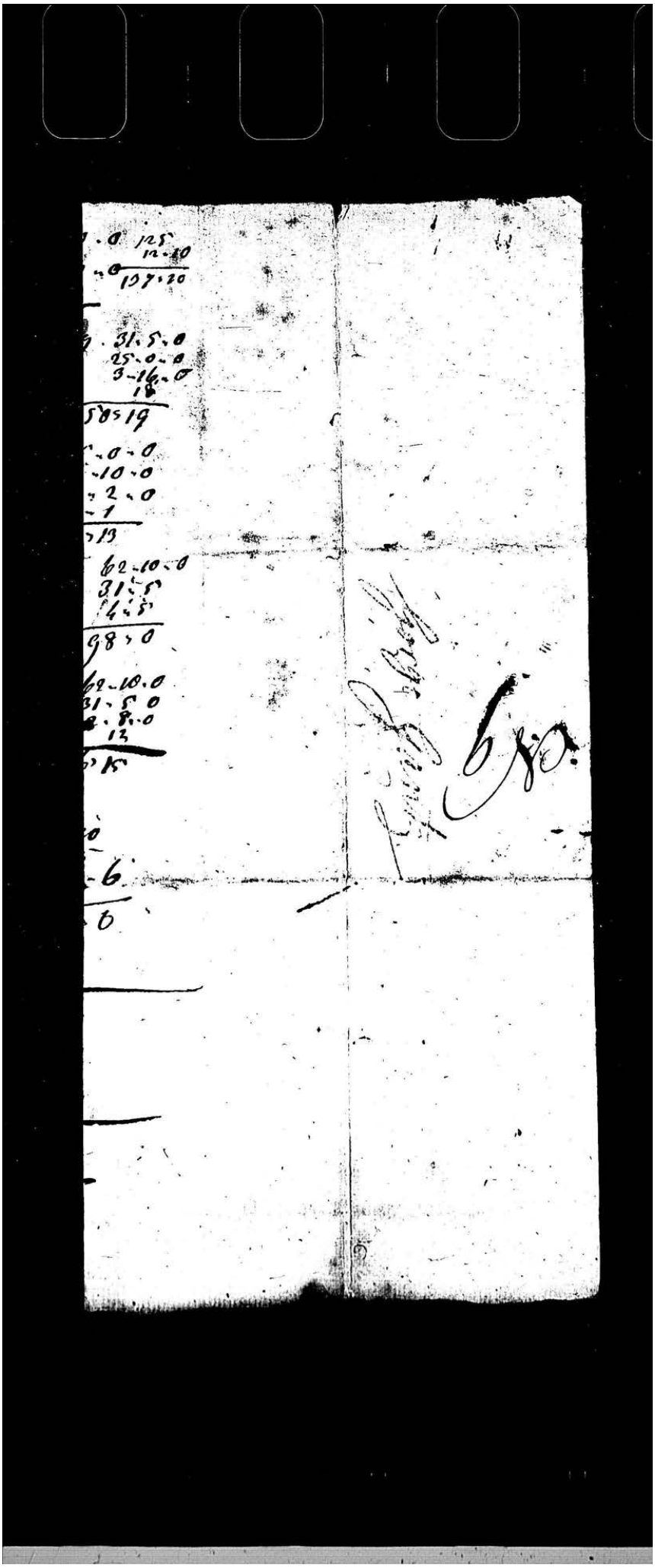

To Wm Henry Esq. Treasurer of the Continental Fare

Sir

~~All~~ Pay to Andrew Work Assessor. Robert Latta and William Denny Freeholders of Bart Township the Sum of Ninety two Pounds & five Shillings being for 41 Days Service of the said Assessor & freeholders in taking the Return and laying the Assessment of said Township for the 1st Continental Fare in the year 1779. allowed by me this 28. of April 1780

Jacob Rouey

Received Apl. 28. 1780 the above Contents

Willm Denny

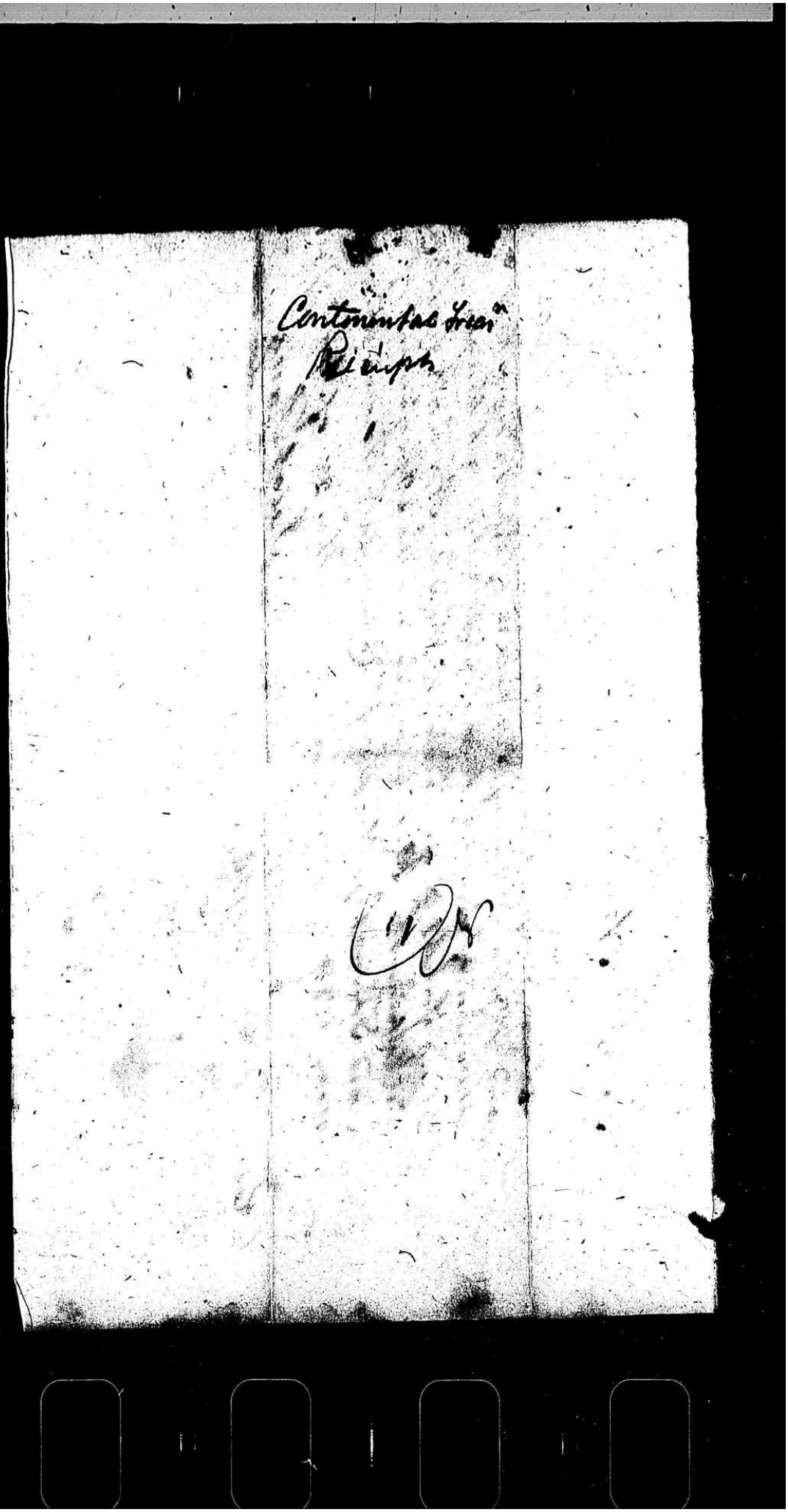

To William Henry Esq.r Continental Treasurer

Sir Pay to Christopher Uhler, Assessor, Adam Ord & Christopher Fischer, Freeholders, of Lebanon Township the Sum of One Hundred & Eighty Four Pounds Ten Shill.s being for Thirty Days service for the Assessor, & Twenty six Days for Each of the Freeholders, of the aforesaid Township, in taking the Return, & Laying the Continental Taxe for the year 1779

Allowed by us this 7.th Day of October 1779

Jacob Kreig

Rec.d May 4. 1780 the Contents in full —

£1-84-10

£184 = 10 = 00

N 12

Aut. of Com.r due
to Wm Henry

The State of Pennsylvania To William Henry Treasurer of Lancaster County Dr.

GII
No 6

on Account of Commissions on the following Sums

	Continental Money				Cash			Specie		
To Commissions on	213,819	12	11	the Quota of the 15 Million Tax by Act of Assembly of the 3d April 1779	2/6 for £	801	16	6	17 for 1	47	3	3¾
ditto	2,506	5	—	the Fines of delinquent Collectors	"	9	7	11	d°	—	11	¼
ditto	1,107	6	5	the Amount of forfeited Money by ditto of Jan° 1777	"	4	3	—	11 for 1	2	15	4
ditto	9,876	—	10	ditto of the New Issues Tax by ditto of dec° 1778	"	37	—	8	6 for 1	6	3	5
ditto	1,932	—	11	ditto of the Admons Tax by ditto of dec° 1777	"	7	5	—	4 for 1	1	16	3
ditto	304,693	—	3	the Quota of the 45 Million Tax by ditto of 10 Oct. 1779								
ditto	5,787	10	—	the Fines of delinquent Collectors								
ditto	116,027	4	5	the Amt of the Fines raised wth the 45 Mill Tax by ditto	d°							
ditto	2,050	14	2¼	ditto of the Money Tax raised wth ditto by ditto	d°							
ditto	711,559	9	10	the first Four Monthly Tax by ditto of 26 Nov° 1779								
ditto	705,929	7	2	the Second ditto by ditto	d°							
ditto	694,426	3	10	the Third ditto by ditto	1 June 1780							
ditto	96,112	16	3	the Fines raised wth ditto by ditto	d°							
ditto	69,352	1	6	the Fourth Four Monthly Tax by ditto	d°							
ditto	9,621	16	3	the Fines raised wth ditto by ditto	d°							
ditto	4,071	—	—	the Amt of the Deficiencies rec° of the first and second Tax in 1779 and the first and second Four Monthly Taxes								
	3,130,309	3	8½	at 30 for £ agreeable to the Act of Assembly of the 30 May 1780		57,156	—	—	3¾ for 1	872	2	8½
									£	930	12	— ¾

To Wm Henry Esqr Continental Treasurer

Sir. Pay to Benjamin Lessle Assessor Casper Messner & Jacob Frey Freeholders of Brecknock Township the Sum of Fifty Four Pounds (out of the Continental Money) it being for 12 days services done by the said Assessor and Six days services by the said Freeholders each in taking the Returns and laying the Continental Tax on said Township for the year 1779 allowed by us this 6. October 1779

Coffin Gurbli
Thos. Clark

June 2d. 1780 Recd. the above Sum
Martin Holman

April 9th 1782

Sir

Please to pay the within order to the Bearer Martin Bolman and you will oblige your Humble Servt

Benjamin Lefle

To Wm Henry Esq Continental Treasurer

Sir Pay to Daniel McConnel Assessor, Joseph Miller Thomas Whitesides Freeholders of Colrain Township the sum of one hundred and fourteen Pounds and fifteen Shillings out of the Continental Tax, being for 20 Days service of the said Assessor and 16 Days to Joseph Miller and 15 Days to Thomas Whitesides for taking the returns and laying the Continental Tax on said Township for the year 1779 allowed by us this 6th Day of October 1779

Thos Clark
Jacob Hoag

July 5. 1780 Recived the above Sum

Alexander Hay

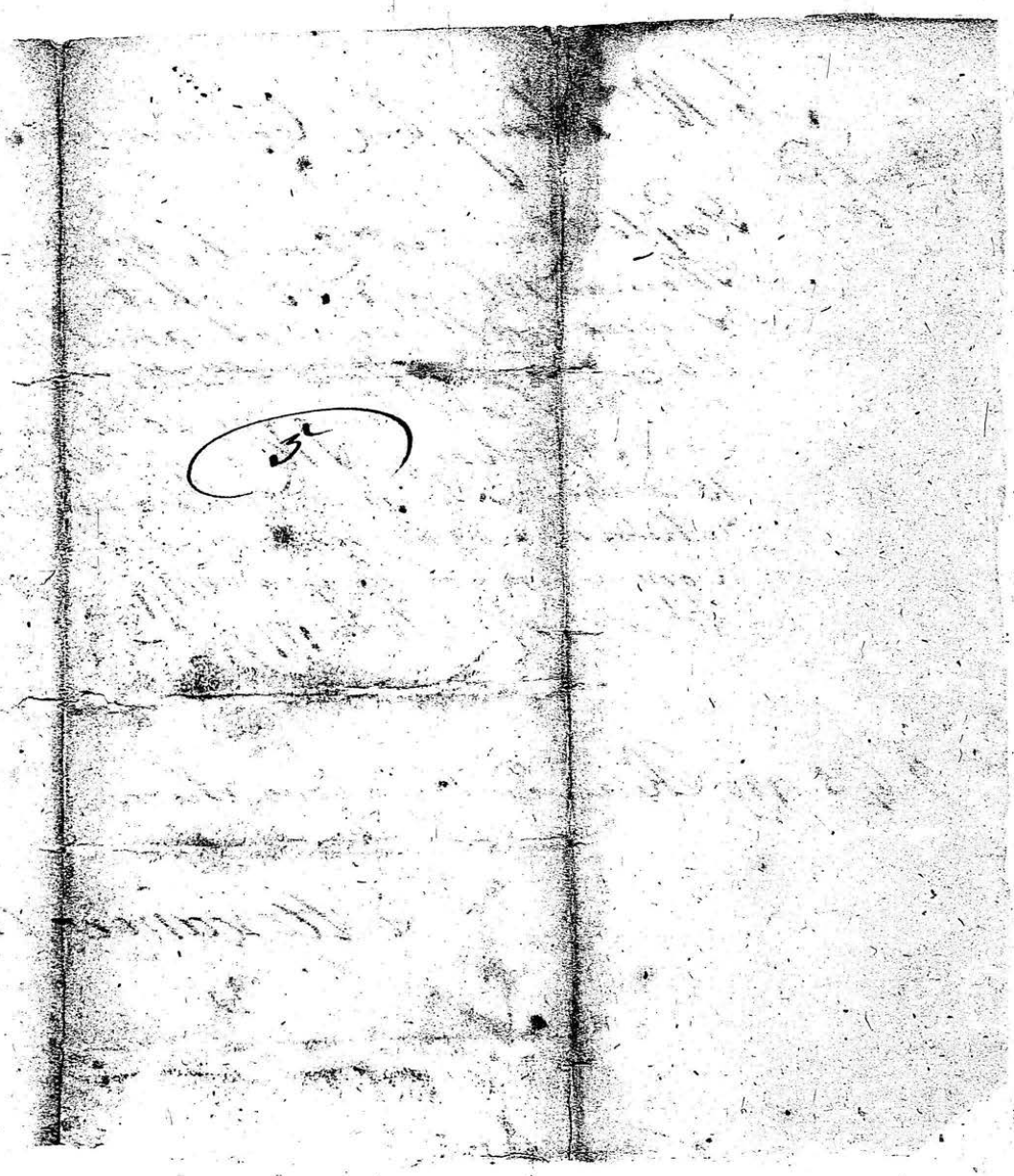

5

Dollars 30 ¢

Dr. The State of Pennsylvania to William Henry

		£	s	d
1780. June 21st	To Cash paid Henry Eberle for Cutting Files as p. his Account	1.502	5	"
29	Ditto paid James Duncan as p. his Account	112	10	"
Aug.t 1	Ditto paid as p. Ditto	15	"	"
		£ 1.629	15	"
	Deduct	143	10	—
		£ 1486	5	—

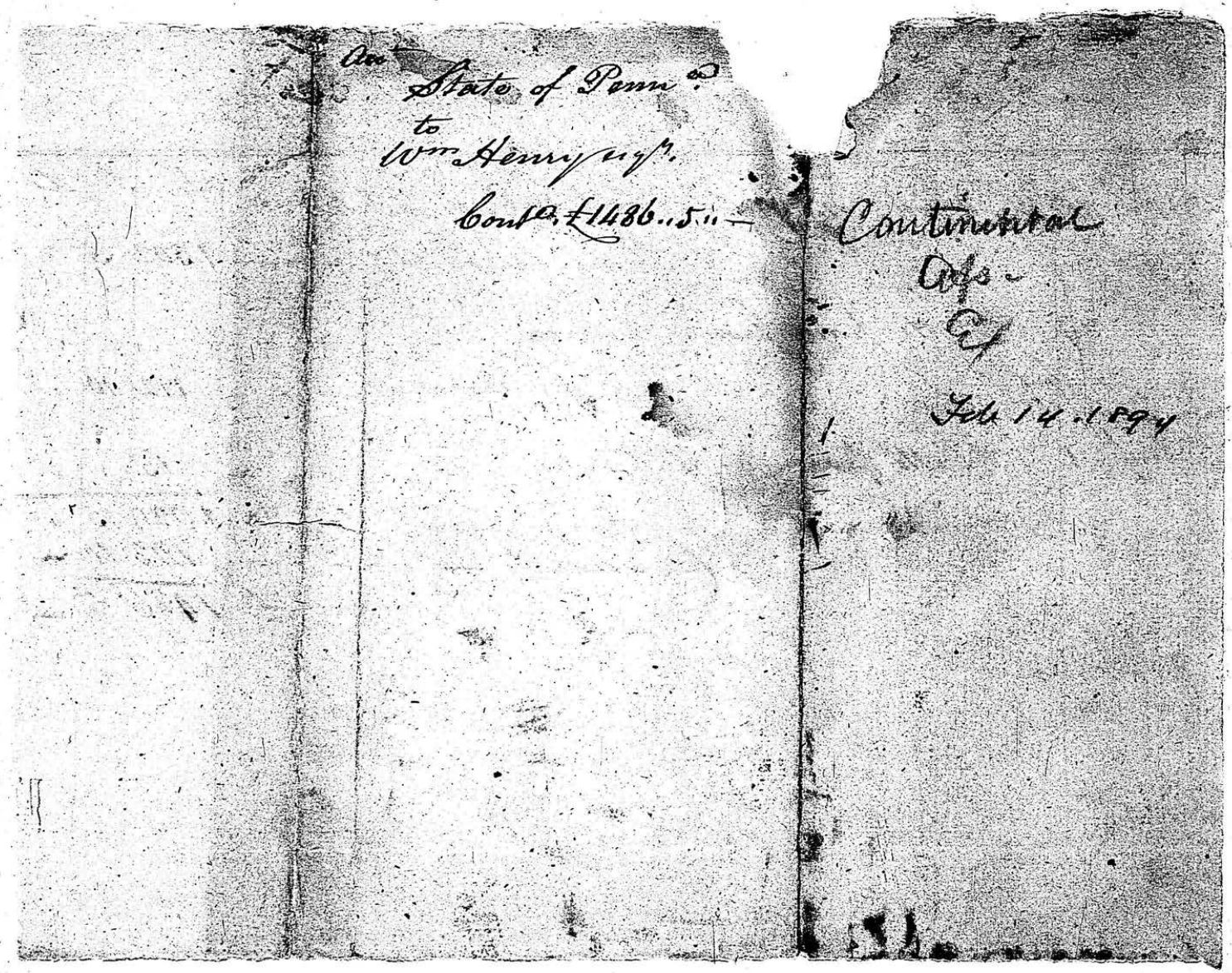

Acct
State of Penn.a
to
Wm Henry esqr.
Contd. £1486..5..—

Continental
Ass.
Ex
Feb 14. 1894

To William Henry Esq.r Continental Treasurer

Sir

Pay to James Sheerer Assessor John Brubacher and Ludwick Wolfard Freeholders of Earl Town-ships the Sum of Two hundred and forty seven Pounds and Ten Shillings Coin of the Continental Tax) being for 62 Days Service of the said Assessor and 34 Days to each of the said Freeholders in taking the Returns and laying the continental Tax on said Townships Allowed by us this 29.th Day of Nov.r 1779

Jacob Krug

Aug.t 2.d 1780 Rec.d the above Sum

Martin Kolman

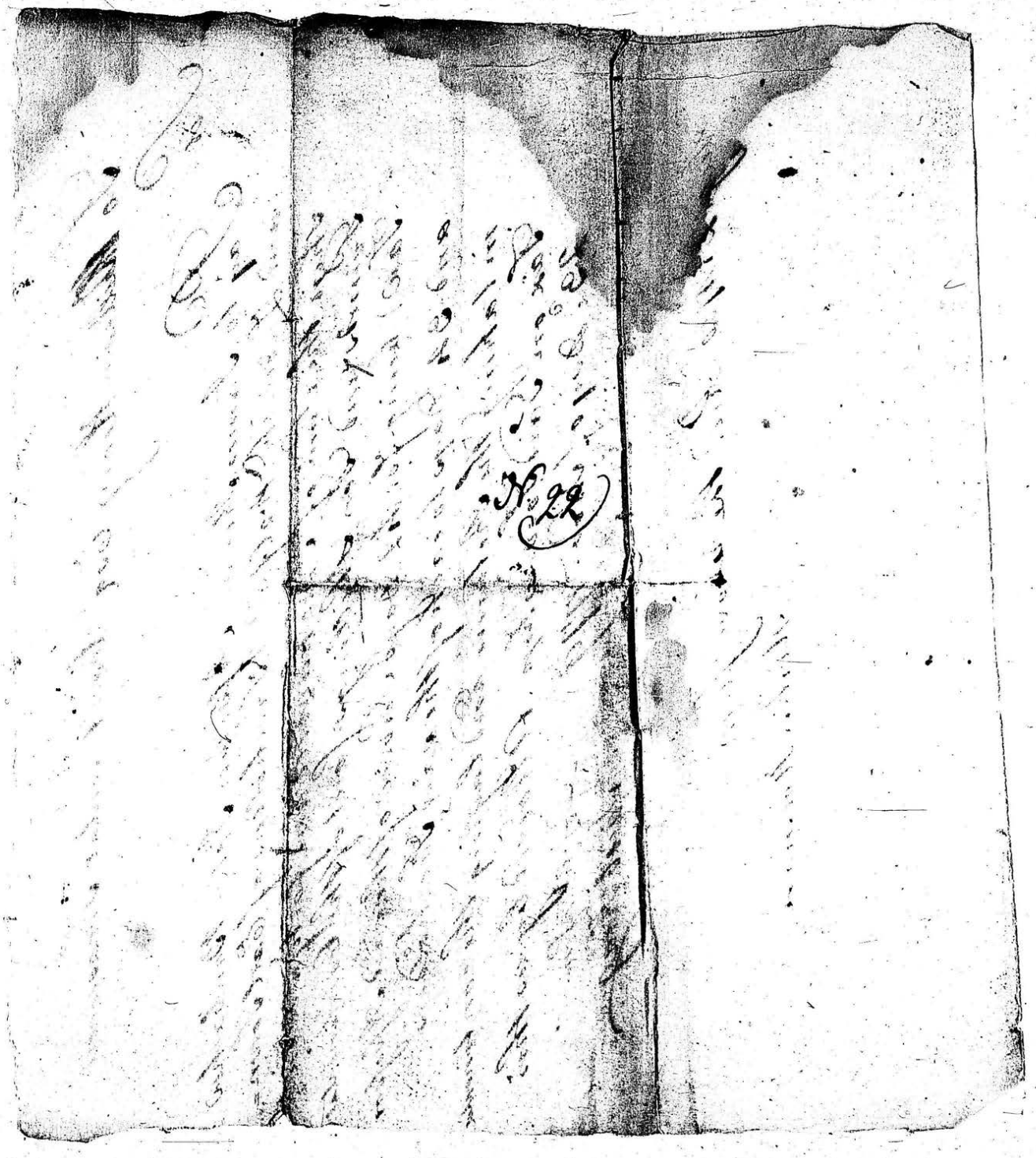

David Rittenhouse Esq.r

To William Henry Dr.

1779					
Sept.r 22.	To Cash as p Rec.t	£	1778.	8.	9. ✓
1780					
Jan.y 20.	To Ditto Ditto	£	30877.	12.	8. ✓
	28. To a Warrant on the President and Council of Penns.a for 10,000 Dr.		37500.	—	—
	29. To Cash as p Rec.t	£	42625.	—	— ✓
Febr	5. To Ditto paid W.m Atlee Esq.r as p Rec.t	£	375.	—	— ✓
	7. To Ditto	£	282.	4.	3 ✓
	To Ditto	£	312.	11.	7 ✓
Mar.h 26.	To Ditto paid W.m Atlee Esq.r		2875.	—	— ✓
Apr.l 2.	To Ditto Peter Grubb		10000.	—	— ✓
	8. To Ditto Mrs Atlee		300.	—	— ✓
	12 To Ditto Mat.s Slough		31106.	7.	6 ✓
May	13. To Ditto W.m Atlee Esq.r		375.	—	— ✓
	18. To Ditto Ditto		1125.	—	— ✓
	22. To Ditto	£	1397.	5.	— ✓
June	6. To Ditto W.m Atlee Esq.r		1000.	—	— ✓
	16. To Ditto Ditto		1000.	—	— ✓
July	5 To Ditto Ditto		900.	—	— ✓
Aug.t	11 To Ditto Ditto		2591.	15.	6 ✓
	16 To Ditto Ditto	£	1961.	13.	6 ✓
		£	168325.	18.	9
	17 Bundles of Money from No.1 to 17.	£	2117.	11.	—
		£	170443.	9.	9
	State Money	£	94110		
		£	264553	9	9

former Receipts amount to £77273 .. 2 .. 3
Receipt dated Aug 28th 1780 - - 136546 .. 10 .. 7
Ballance of the 2d Tax = £213819 .. 12 .. 10

Receipt dated Aug 28th 1780 Ballance of Nonjurors Tax - £8444 .. 5 .. 5
Receipt dated Aug 28th 1780 Ballance of old mens Tax - - 1598 .. 1 .. 9
Receipt dated Aug 28th for fines & forfeited Monies - 3613 .. 11 .. 5
£13,655 .. 18 .. 7

Receipt dated Aug 28th 1780 on acct of 45 million 37077 .. 18 .. 4
213,819 .. 12 .. 10
£264553 .. 9 .. 9

D. Rittenhouse Esq.

37.10
3.10
41.5

Oct. 27 1780 East Hanover

No 141	George Tittle	P Mantell Dr		106.15
37	Isaac Harrison	J Mily.	A D 2 Mly	41.5
85	Jacob Debins	Do		192
139	Jacob Blank	D M		60
137	Benj. Clark	Do		360
79	Mat Barton	Do		187.10
175	Jno Dupe	Do		168.15
56	John Shultz	Do		187.10
88	George Meer	Jacob Mirby		252.10

187.10
192
512
256
128
64
192

673.1
336.10
168.5
84.2.6
2.6
252.10

225
22.10
4.17.6
2.6
252.10

1556.5
in part of Certificates 1539.18
3096.3
3713.12.6
6809.15.6
191.18
92.5
7093.18.6

225
22.10
3.15
1.5
252.10

Rations of Provisions, in full [illegible]

commencing the and ending

the both Days included,

having signed three Receipts of this Tenor and Date.

Oct. 27. 1780

RECEIVED of the Contractors for Victualling His Majesty's Forces in *North-America*,

Rations of Provisions, in full of all Species, for the Use of

commencing the and ending

the both Days included,

having signed three Receipts of this Tenor and Date.

Locock Dec.r 18. 1780

336.	W. Skiles		Wms		532	
X 22.	W. Huston		D.r	699.13.4	665. 2. 6	
X 23	Rob.t Young		D.r		161. 6. 8	
65	Ad.n Miller		D.r		235. 6. 8	
297	Jas. Cooper		D.r		345.10	
21	George Stewart	D.r	294		600. 15	6
25	D.r	Jas. Reynolds	237.12.6		130	
X 23	W. Huston		Wm (Dft.)		10	
18	Jas. Crawford		D.r	333.10 / 166.15	140	
2	Jas. Ash	Jas. Berger	31.10		5	
X 3	Jas. Hamilton	D.r	600		317. 2	
X 9	Jn.o Maxell		D.r		202.10	
X 2	Dan.l Bender		D.r	573.15.	408.	
261	Nat. Lightner G. Rob.s				75	
224	Geo. Lerew & W. Hamilton		D.r		60	
111	Denes Kean				60	
259	George Eacker	Ben.n Mitchell			412	
X 7	Thomas Woods	Jas. Mercer			330. 18	
8	Jam.s Hamilton	Dec.d	D.r		60	
6	D.r Swope	Dec.d Brisban			99. 15	
2	Pet. Ebey		D.r		625. 2. 6	
1	Jn.o Rear		D.r		499. 17. 6	
10	Jas. Swope		D.r		201	
154	D.r Watson		Wm		414. 15	
X	Rec.d Thomas Woods	Jun.r	25. 7 / 10		25. 17.	
X	W. Huston	Jun.r	34.10.7 / 15.		35. 5. 7	
X	Jas. Hamilton				212.10.	
X	David Painter		165. 15. / 3	1332.10 / 666.12.6 / 333.5. / 166.12.6 / 99.12	681. 19	
	George Stewart		29392. 13. 2			

6 / 311.2 / 212.10 / 523 11 2 / 35.5.7 / 666 8. / 168.14 / 408 / 576.14 / 606 / 523.12 / 824 8 / 17

RECEIVED of the Contractors for Victualling His Majesty's Forces in *North-America*, Rations of Provisions, in full of all Species, for the Use of

commencing the and ending

the both Days included,

having signed three Receipts of this Tenor and Date.

Lenoth Dec. 1783

RECEIVED of the Contractors for Victualling His Majesty's Forces in *North-America*, Rations of Provisions, in full of all Species, for the Use of

commencing the and ending

the both Days included,

having signed three Receipts of this Tenor and Date.

RECEIVED of the Contractors for Victualling His Majesty's Forces in *North-America*, Rations of Provisions, in full of all Species, for the Use of

commencing the and ending

the both Days included,

having signed three Receipts of this Tenor and Date.

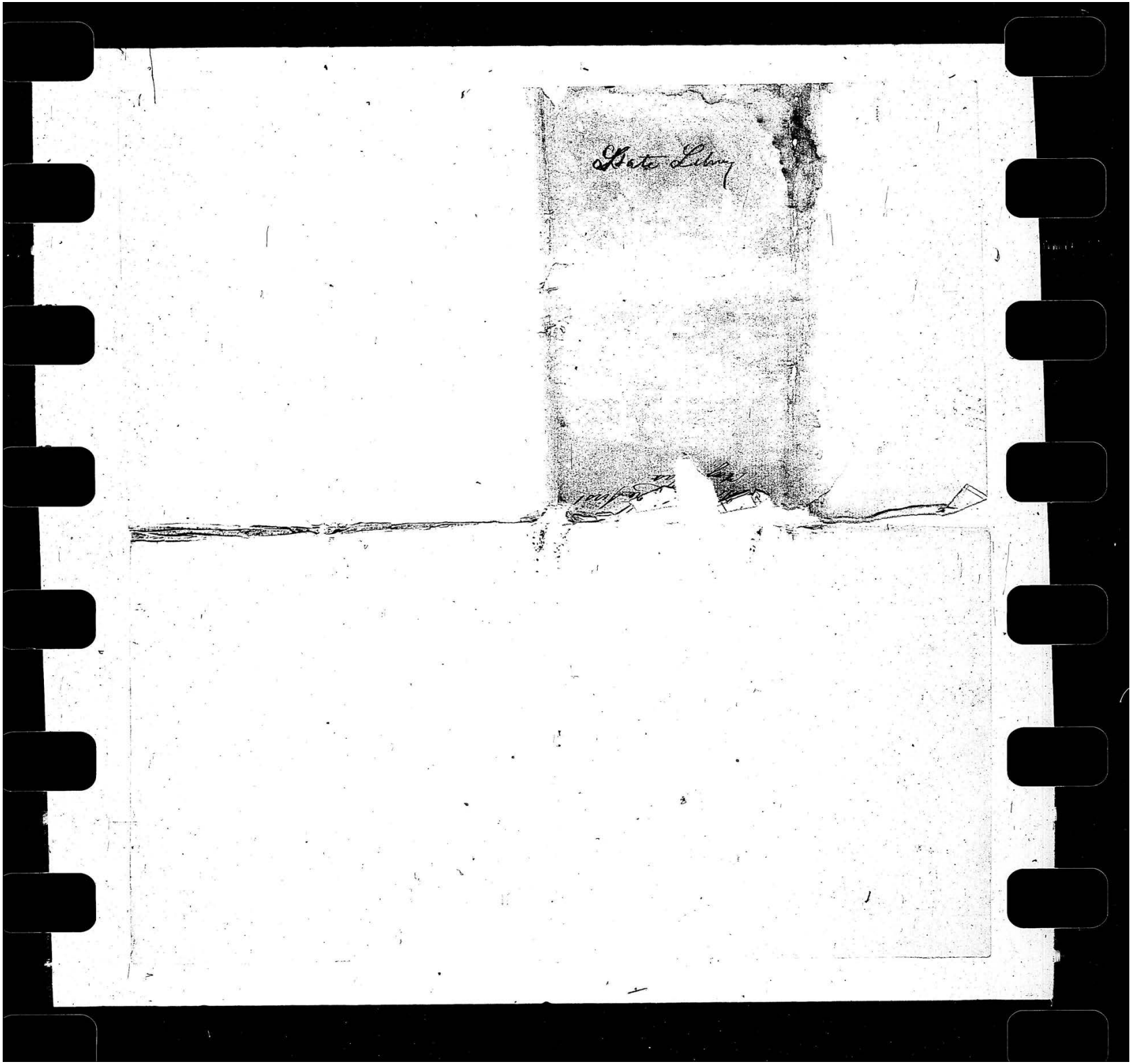
State Library

Account of the first days Tax by Act of 23d Dec. 1780.

No. of the Militia Company in each Township	Townships	Names of Persons exempted from the Payment of Militia Fines by the Collectors	Number of Militia Fines exempted by the Collectors	Militia Fines remitted by the Board of Appeals	Militia Fines received by the Collectors	State Money paid by the Collectors	Deficiencies	Collectors continued	Received this month	Received last month	Balance outstanding State Money
7	Drumore	James Nesbitt	5	900-6-0	3-0-0						
		Wm Culbreath	3	513-15-	6-15-6						
		Jas Lorimore	2	691-15-	2-15-						
		Hugh Penny	1	596-2-6	-10-						
		D°	16	18-11-8	2-5						
		Thos Clark Coll				8-9-9			2	1	
17	Leacock	Ja° Johnson	2		15-						
		Jn° Maxwell	5	960-							
		M. Keller	3	238-2-6	3-10						
		M. Wister	1	294-7-6	7-10						
		Ja° Hamilton	12	300-15-							
		Jacob Lowthe	6	234-7-6	11-7-6						
		Wm Given	7	211-15-	3-						
		D°	16	-7-6							
		Dav° Bender	15	1125-							
		James Scott	3		2-11-8				5		
		Ben. Vernor	Coll.			63-9-2	43-15-				
7	Martick	E. Grissel	4								
		[illegible]									
		Sam[illegible]son	5	43-15-							
		E. Johnson	7	833-6-6							
		Sam° Elliot	6	715-9-4							
		Jn° Patton	2	900-0-0	3-						
		I. Wilson	3	83-2-6							
		Jn° Brannon	Coll.			21-0-5	3-15-6		1		3.15.6
10	Hempfield	Jacob Holtz	3	478-13-4							
		H. Sweitzer	16	58-2-6	1-						
		Jn° Brunner	9	218-2-6	4-						
		Ja° Shirck	15	104-1-3							
		H. Workman	17	13-17-6							
		Jn° Weller	11	109-10-	2-						
		I. Wright	3	534-3-5	1-10-						
		I. Spore	4	766-7-							
		Jacob Krug	15	23-5-							
		Jacob Kern	8	72-11-3							
		I. Patton	1	227-10-	8-10-						
		I. Mackey	18	70-						2	
		R. Spear	12	618-15-							
		Alex° Scott		28-2-6	14-12-6						
		Jn° Hagendobler	Coll.			139-13-5			1		
11	Conostogo	F. Rattsfong	2	15-17-6	10-						
61		Carried over		15768-15-6	103-16-8	282-12-9	47-10-6		9	1	3.15.6

Account of the first Wag Tax by act of the 23d Dec. 1780.

The whole Number of Clofes in each Township.	Townships	Names of the Heads of Clofes who have performed their duty to the Collectors	Number of Cloß for which Rates are paid	Contingents money paid by the Heads of Clofes	State money paid by the Heads of Clofes.	State money paid by the collectors	Deficiencies	Cost. Contempt	Deficiencies reconciled	Deficiencies forgiven	Balance collectors to State Money
61.	Limestone.	Boo. over		13763. 15.6	103.16.8	282. 12.9	47. 10.6		9	1	3. 15.6
		F. Rathfon	2.	53-2-6							
		Jacob Shove	1	622.17.6	2.12.6						
		J. Hoffman	1	230.10.6	1. 5.-						
		Jn.° Becker	5.	53.12.6							
		Henry Shank	8.	22.12	14.14.						
		L. Urban	10	787.10.-	4.10.-						
		Jacob Bear	7.	719.10.-	1.10.-						
		Jacob Boyer	3.	187.5.-	7.5						
		M. Heckman	9.	787.10	4.10						
		H. Sechler Collr.				54.12.9			1		
15	Heidleberg	Peter Stitz	2.	600.-	7.-						
		Henry Lyon	7	150.-	13.-						
		Nichs. Mefs.	3.	825.-	4.-						
		Geo. Fortman	6	750.-	5.-						
		A. Bollman	5.	56.5.-	14.5.-						
		And. Stroll	4.	772.10.-	5.10.-						
		G. Zeller	15.		15.-						
		Wm. Erich	10.	134.17.6	11.-						
		Will. Foster	13		15.-						
		M. Diffenbach	14	206.5.-	12.5.-						
		H. Hoppenkefer	12		15.-						
		G. Wolfersberger	1	806.5.-	4.5						
		Leon.d Sommel Jr	9	412.10.-	9.10.-						
		Henry Achy Collr.									2.1.7
3.	Lanc.r Town.	John Kreiter	2.	709.13.9	1.15.-						
		Jn.° Swenk Collr.				18.15.9			1		
16	Manor.	M. Heller	3	356.5.-	10.5.-						
		Wm Henry	4	390.-	8.15.-						
		Tho. Patton	4		1.5.-						
		Jn.° Mennina	11	412.10.-	9.10.-						
		G. Snyder	15.	464.12.6	4.10.-						
		Geo. Brenner	2.	450.-	5.-						
		Jn.° Kreamer	10.	201.7.6	7.10.-						
		Ab. Miller	8.	150.-	4.10.-						
		F. Fenstermacher	16.	693.15.-	5.15.-						
		Geo. Rathfon	9.	163.2.6							
		M. Kehler	7.	23.15.-							
		H. Zimmerman	5.	70.17.6	14.-						
		H. Eberly	1.	128.10.-	2						
		G. Sower	12.	529.17.6	4.15.-						
		G. Kline	6	337.10.-	9.-						
95.		Carried over		27191. 2.3	359. 8.2	356. 1. 3	47. 10.6		13	1	5. 17.1

Account of the first 1/2 % Tax Act of the 23d Dec.r 1780.

The total Number of Taxables in each Township	Townships	Heads of Families who the Collectors made Returns of to the Supervisors	Number of the Taxables in each Township	Total Amount of Money paid by the Heads of Families	Total Amount of Money paid by the Heads of Families	State Money paid by the Collectors	Specie	Collectors Centers	Arrears furnished	Deserters fugitives	Balances of State Money
95		Bro.t over		27191.2.3	359.8.2	356.1.3	17.18.6		13	1	5.17.1
	Manor	P. Houseman Coll.r				66.2.3					28.16.10
18	Cocalico	Geo. Wechter	17	427.10	3						
		Chr. Oberley	13	918.15	2.15						
		M. Gardner	8	787.17.6	2						
		J. Kafrode	11	750	2						
		H. Hanshey Jr.	9		15						
		Adam Isaac	1	825	4						
		P. Hacker	3	375							
		Jr. Lenseman	15	712.10	10/						
		And. Reem	14	633							
		Jn.o Miller	12	862.10	3.10						
		Adam Mufser	3	120	1.10						
		Jn.o Hinkel	18	325.17.6	5.10						
		Jacob Feather	7	356.8.9							
		Geo. Elleck	4	957.15	2.4.6						
		Philip Beck	6	629.8.9	5						
		Christ.n Weidman	Coll.r								107.5.7
20	Lanc.r Boro.	Will. Rofs	6	1040.9.9							
		Jn.o Wetmer	7		15						
		Fred. Hubley	18	34.4	13						
		P. Shaffner Coll.r				13.18	1.19.7		16		
17	Lampiter	Isaac Kindig	2	23.15	9						
		Jn.o Brisben Coll.r				22[illegible].10	5.15.10		1		
12	Manheim	Geo. Hambright	12	337.10	4						
		Jn.o Streiner	8	233.5							
		Jn.o Meister	3		1.5.1						
		Jn.o Long	2	901.2.6							
		Jacob Grubb	4	174.12.6	2.10						
		Jacob Wilhelm	6	131.5	5.5						
		Jacob Weidler	1	214.7.6	2.11.3						
		A. Billmyer	11	198.15	9.5						
		M. Stelleberger	10		15						
		Geo. Hambright	Coll.r			84.8.5			1		8.10
20	Warwick	And. Shober	5		6.10						
		Jn.o Gingery	3	267							
		C. Hollinger	8	82.10	1.4						
		A. Hollinger	4	13.2.6							
		J. Erb Jr.	10	93.15	2.0						
		H. Feather	11	230.17.6	2						
		A. Shober	5	90	5.10						
		G. Hollinger	6	306.2.6	8						
		Geo. Geiger	14	1125							
182		Carried over		41573.8.6	510.14.3	747.3.7	55.5.4		31	1	150.9.6

A

Accounts of the first Class Tax of Act of the 23d Dec.r 1780.

Number of Persons in each Township	Townships	Heads of Clafses who have paid the Tax of their Class and the Collectors	Number of the Clafs to which the Contributions paid by the Heads of Clafses belong	Contributions paid by the Heads of Clafses.	State Money paid by the Heads of Clafses.	State Money paid by the Collectors.	Deficiencies	Collectors Com.ns	Receipts furnished	Deserters furnished	Balance outstanding State Money
182.		Bz.n Lewis		415 73 8 6	510 14 3	747 3 7	55 5 11		31	1	150 9 6
	Warwick	Jacob Geier	12	130 18 9							
		Jn.o Becker	16	1125							
		C. Eyerly	17	220 2							
		G. Schwerter	1	1090 2							
		D.o	1		0 6 6						
		D.o	16		— 2 16						
		Geo. Feather Coll.r				206 19 3	16 1 6				
3	Brecknock	Ben. Lefsly	2		15						
		Stophel Wise	1	1125							
		Peter Backer	3	381	— 5						
		D.o	16	375							
		Ben. Lefsly Coll.r				1 4 16 8					
21	Lebanon	Rud. Miller	5	450 7 6	1 10						
		Mich.l Dolls	1	448 17 6	2						
		Geo. Wembler		290 12 6	1 15						
		A. Heilman	15	671 10½	2 10½						
		Jn.o Stone	12	285 8 9	5						
		Geo. Zinn	9	579 7 6	4 15						
		Jacob Matter	3	282 15	3						
		Isaac Beard	13	417 7 6	4 15						
		J. Spitzler	20	176	9 12 6						
		Geo. Stone	21	459 7 6	6						
		Rich.d Musser	11	307 10							
		H. Bowman	10	552 7 6							
		Alex.r Martin	14	252 10	11 10						
		G. Fisher	11	77 5	13 5						
		Ben. Moore Coll.r				90 5 10			6		
13	Rapsho	Joseph Scyffe	3	318 18 9							
		Pat.k Hays	1	431 5	9 5						
			2		14 12 6						
		Hugh Bedan			15						
		Sam.l Patterson Coll.r				112 2 16	— 15		1		17 16 8
15	Donegal	Rich.d Allison	10	311 2 6	2						
		Sam.l Scott	5	18 15	14 15						
		Jam.s Anderson	11	132 15	4						
		Sam.l Woods	2 Clafs	605 2 6							
		Sam.l Scott Coll.r				90			5		25 4
9	Londonderry	Rob.t M.Allen	3	118 8							
		Wm Hay	5	224 9							
		Jn.o Logan	6	185							
		Patrick Hays	7	1 17 6	1 5						
		Rob.t M.Quinn Coll.r				109 17 3	2 7		1		
17	Strasburg	John Whitten	14	649 2 6							
		Jacob Bower	1	253	9 0 0						
260		Carried over		5529 13 3	661 18 7	1360 9 3	75 6 1		44	1	193 6 6

Account of the first Class Tax by act of the 23d Dec.r 1780.

The whole Num. ber of Taxables each Township	Townships	Names of Payers who have with the Assessors & Collectors of their Class omitted to settle	Number of the Taxables contained in every Class by Returns of Assessors	State money paid by the Heads of Class &c.	State money paid by the Collectors.	Officiers	Collectors commons	Receipts furnished	Deserters furnished	Balance Outstanding
260		Pro.d over	5452	9.13.3	661.18.7	1360.9.3	75.6.1	44	1	193.6.6
	Strasburg	Dan.l Slaymaker	2.	131.5	13.5					
		Henr.y White	3.	180.4.2	3.—					
		Corn.s Fennee	6.	2600.18.7	8.10					
		Jon.a Lintner	17	145.2.6						
		Mich.l Bowser	5.	75.9.10						
		John Andrew	9	16.—						
		Sam.l Hathorn	11	140.—	2.—					
		John Bear	13.	128.13.4						
		Pro.s Kenny Coll.s				193.5.5				9.10.—
4	Colerain	Rob.t Miller	2.	787.10.—						
		James Galbraith	3.	118.2.6	1.17.6					
		Dan.l M.Connell	4.	655.6.6						
		Jn.o Berry d.	1.	754.8.9	3.5.—					
		Wm. M.Connell Coll.t				15.13.9	3.16.4			4.5.—
10	Salisbury	James Anderson	1.	570.—						
		Tho.s Simmons	2.	311.5						
		Ja.s Johnson Coll.s				166.15.—	1.10.—	2.		
5	Sadsbury	Rob.t Bailey	1	113.—						
		Jos.h Walker	2	208.10.—						
		Jas Taylor	3	133.13.9						
		Jn.o Rose Coll.s				66.11.6	1.16.3			
11	Hanover E. & W.	Jn.o Robison	8	806.5.—	4.5					
		And.w Rogers	4	955.16.3						
		Wm Allen	3	151.10.—	7.2.6					
		Jn.o M.Quown	6	1125.—						
		Ja.s Wilson	1.	1125.—						
		Wm Brown	5.	750.—						
		Wm Allen	3	251.12.6	2.10.—					
		And.w Rogers	4	56.13.9	1.10.—					
		Wm Brown		242.6.3	1.2.6					
		M.r Miller Coll.s	2.4			75.3.6	2.16.7	4		
3	Elizabeth	P. Eberly	1	170.7.6	11.10.—					
		John Hantz	3.	446.16.3	3.7.6					
		F. Martin Coll.s				20.12.5	1.3.6			
7	Bethel	David Fice	6.	123.15.—	5.17.6					
		Jn.o Bright	4.	391.17.6						
		V. Shoupler	7	187.10						
		Jn.o Eisenhower	5.	100.2.6	3.—					
		Cas.r Stuber	1.	180.—	7.10					
		Cha.s Reich	2.	11.12.6	7.10.—					
		V. Shoupler Coll.s				67.17.3				
307.		Carried over	6333	6.2	749.1.1	1966.16.1	86.8.9	30	1	207.1.6

The 260 Taxables in Strasburg township are assessed at £330.15.— Pennsa currency for a duty of £75.1.6 Virm currency and £255.13.6 Pennsa currency for a duty of £193.6.6 Virm currency.

Account of the first Class Tax of Act of the 23d Decr 1780.

Number of Classes in each Township	Townships	Heads of Classes who paid the Assessments of their Classes and the Collectors	Number of Classes for which Heads paid	Continental Money paid by Heads of Classes	State Money paid by Heads of Classes	State Money paid by Collectors	Deficiencies	Collectors Commons	Recruits furnished	Deserters furnished	Balance outstanding
307		Bro.t over		66338. 6. 2	749..1.1	1966.16.1	86..8..9		50	1	207.1.6
24	Earl	J. Carpenter	2	468.15.–	4.10.–						
		V. Kinzer Coll.				349.5.–					
7	Caernarvon	Tho. Elliot Coll.				103.0.2	1.19.10				
2	Upper Paxton U.D.	D. Stonebrecher Coll.				6.9.6	28.4.2				
7	Mountjoy	Chr. Hare	4	959.1.9							
		D.o	4	165.18.3							
		A. Hunter Coll.				71.6.2	3.13.10		1		
8	L. Britain	Rob. Allison Coll.				59.4.1	1.3..6		4		
2	Upper Paxton L.D.	Ja.s Buchanan Coll.				10.5.3	21.14.9				
6	Bart	Walter Davis Coll.				58.2.4	1.17.8		2	2	
14	Paxton	Wm McClure Coll.				146.6.8	12..10.4		3	1	
7	Derry	Dan.l Elliott Coll.				41.12.6	9.3.9		3		9.3.9
384				67932..1.2	753..11.1	2812.7.9	166..16/7		61	4	216..5..3

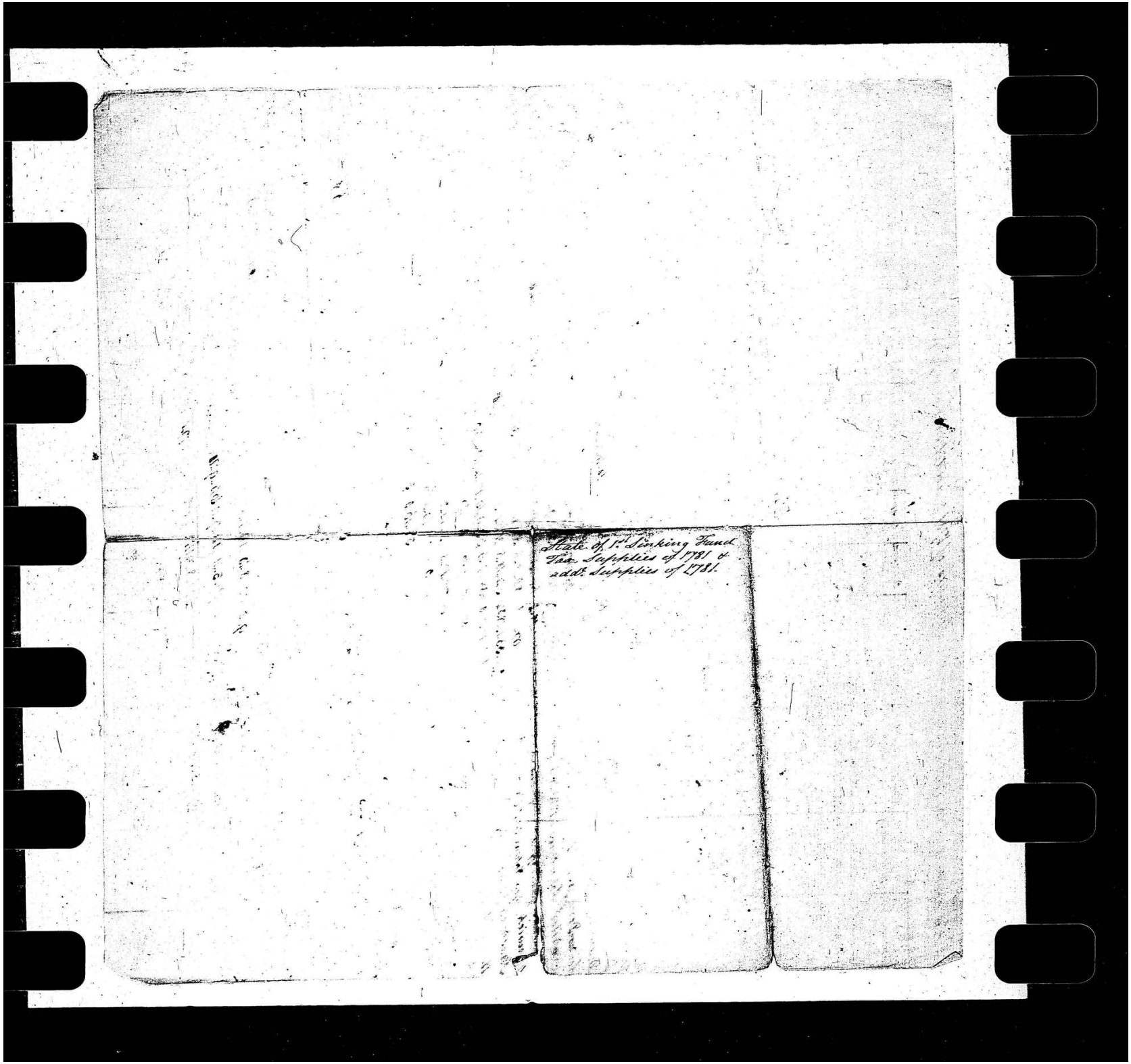
State of Pa. Sinking Fund
Tax. Supplies of 1781 &
addt. Supplies of 1781.

The account of the first Sinking Fund Supplies of 1781 & additional Supplies of 1781.

Townships	Collectors	amo.t of Duplicates Specie	amo. of Duplicates State Money	Received in Specie	Received in State money	Deficiencies in Specie	Deficiencies in State money	Balances in Coll.rs Hands Specie	Balances in Coll.rs Hands State No.	Coll.rs Commissions in Specie	Coll.rs Commissions in State no.	Balances Outstanding Specie	Balances Outstanding in State No.	
Lebanon	Anth.y Kelker	1857..5..3	2029..5..3	1260..8..2	1927..17..4	64..10..1	51..19..1	- - -	- - -	32..6..4	49..7..8½			
Conestogo	Jacob Metzger	769..17..1	839..11..6	711..10..1½	793..16..11	40..1..3	25..7..6	- - -	- - -	18..4..10½	20..7..1			
Heidlberg	Henry Achey	659..6..11½	1542..16..6	631..18..3	1480..6..11	11..4..3	9..9..6	- - -	11..13..5½	15..4..9	33..11..4½			
paxton	Wm Swan	650..4..9	1375..19..8	594..5..9	1309..3..8	44..13..8	33..4..7	- - -	- - -	1..3..2	3..2..7½			
Hanover [illegible]	Geo. Klugner	102..17..1½	235..0..7½	54..18..6	122..2..11½	46..10..8	109..11..1½	- - -	- - -	3..7..1	7..1..1½			
Elizabeth	Fred. Martin	108..13..6	295..2..6	100..16..3	275..4..10½	12..15..6	32..18..6	- - -	- - -	9..9..8½	24..4..-			
Bethel	M. Henning	393..5..3	576..6..3	369..5..1½	553..6..9	14..10..6	8..5..6	- - -	- - -	4..10..1½	5..16..11½			
Beckinock	Abr. Zuber	198..12..3	241..10..6	177..8..3	228..0..9½	16..13..6	13..12/3	- - -	- - -	- - -	- - -	31..13..6	30..2..9	
Lanc.r Township	Jno. Swenk	200..4..0	239..15..-	163..10..6	189..12..3	- - -	- - -	- - -	- - -	- - -	- - -			Insolv. & Acct. g/s:
Manor	D. Housemen	1135..13..1½	1271..6..1½	1084..6..6½	1080..8..7½	23..10..6	13..11..-	- - -	145..17..7½	27..14..2½	31..8..10½			
Hanover [illegible]	Ab.m Latcha	277..6..7½	555..4..7½	257..1..9½	532..0..9	13..13..-	9..11..-	- - -	- - -	6..11..10	13..12..10			
Donegal	D. James	918..17..5½	1311..5..3	847..17..1	1248..16..9	49..5..5	33..8..1	- - -	- - -	21..11..9½	32..6..5			
Hanover [illegible]	Jno. Thompson	351..11..7	725..9..9	388..0..1	678..3..5	10..0..6	4..16..1	- - -	24..10..-	8..10..9	13..0..1			
Manheim	Sam.l Bare	706..15..0	874..0..6	682..3..9½	845..9..1	6..16..3	4..7..-	- - -	2..8..9	17..9..1½	21..14..16			
Derry	Dan.l Hummel	406..5..-	589..3..6	168..6..7½	451..6..5½	50..0..16	33..2..2	17..19..10	91..1..8½	8..18..1½	13..13..1½			
Deumore	Tho.s Clark	305..19..6	731..5..3	237..15..6½	669..0..2½	62..2..-	15..2..-	- - -	- - -	6..1..1½	17..3..6½			
Londonderry	Jos.h Hay	148..10..8½	306..13..1½	137..15..7½	757..12..7½	15..10..7	20..12..3	- - -	- - -	11..2..6	19..3..6½			
Lampiter	John Brubin	1223..5..1	1411..11..4	1095..7..7	1352..11..1½	99..18..-	53..19..3	- - -	- - -	28..1..9	34..13..7½			
[illegible]	D. Kraffner	792..19..-	1603..13..5	709..8..6	1371..13..4	66..6..6	44..0..2	- - -	- - -	18..3..6	47..14..4			
Warwick	Geo. Rohrer	1269..6..-	1437..9..-	1155..8..-	1307..5..1	82..5..6	58..11..2	- - -	36..3..11	29..12..6	81..9..5			
Strasburg	Jacob Forry	1112..1..6	1410..7..1	1030..19..1	1330..18..3½	54..18..6	41..4..3	- - -	17..10½	26..2..8½	34..4..6½			
Hempfield	Jno. Hagendobler	1138..19..9	1361..7..3	1079..3..1	1247..0..10	38..1..8	32..9..10	12..11..10½	20..16..2	28..15..5½	33..0..5			
Rapho	H. Jordan	825..2..3½	1020..1..8½	779..16..-	973..0..0½	31..9..6	24..13..10	- - -	- - -	19..16..9½	24..19..2			
Cocalico	Dr. Weidman	991..7..9½	1634..9..6	912..7..1	1440..3..1½	27..17..5	18..14..2	- - -	135..3..11	24..3..3	40..7..10½			
Mountjoy	Sims Chambers	1360..4..1	1626..18..1	1327..1..-	1527..3..11	31..0..8	22..10..5	67..19..11	62..1..7	10..2..6	15..2..2			
Leacock	Ben. Vernor	943..17..10	1526..13..6	851..2..11½	1437..0..1½	57..5..-	38..16..9	13..6..7	19..10..3	22..3..3½	37..6..11½			
W. Pastonus	Jos.h Steever	267..7..2	257..3..8	48..18..7	86..18..-	217..3..6	161..3..-	- - -	- - -	1..5..1	2..4..6			
Salisbury	Stephen Keen	352..11..8	462..12..1	45..18..4	169..16..9	- - -	- - -	- - -	- - -	- - -	- - -	306..13..4	292..15..1	
Earl	Val. Kintzer	1535..16..2	1789..11..8	1142..7..5	1250..17..-	- - -	- - -	- - -	- - -	- - -	- - -	133..8..9	513..14..8	
	Henry Merkle	210..5..5	402..3..7	137..3..9½	347..1..8½	69..12..3	41..11..5	- - -	- - -	3..10..1½	9..0..3½	- - -	3..16..8½	Ex.r Mr. is Collector as Exempt. & acco. not stated.
Salisbury	Jos. Whitehill	731..9..5	1239..1..0	613..11..10	1187..9..8½	121..4..6	79..3..-	- - -	- - -	16..10..1½	30..3..11½			qu. Dupl.
Little Britain	Rob. Allison	393..0..8	790..19..4	342..11..2	745..2..2½	41..14..3	27..15..-	- - -	- - -	8..15..6	19..2..1¼	6		qu. d.o
Caernarvon	James Davis	385..11..7	685..16..-	101..3..10	188..17..3	- - -	- - -	- - -	- - -	- - -	- - -	231..7..9	196..18..9	
Bard	Rob.t Ramsey	348..17..-	572..16..6	184..-	451..12..6	- - -	- - -	- - -	- - -	- - -	- - -	162..15..-	121..4..-	
Coleraine	Jn.o Beard	176..5..5	475..9..1	112..18..8½	424..9..9	60..3..10	40..1..8	- - -	- - -	2..17..10½	10..17..8			
Martick	Tho.s Johnson & Abert Steen	449..19..1½	620..11..6	306..2..5½	567..-	77..3..11	41..7..10	64..9..11½	41..8..2½	2..3..1¼	4..15..-			
		22709..18..5	33987..12..1½			1522..3..7½	1119..3..8½	367..11..1	577..12..10½	449..3..3½	708..16..11½			

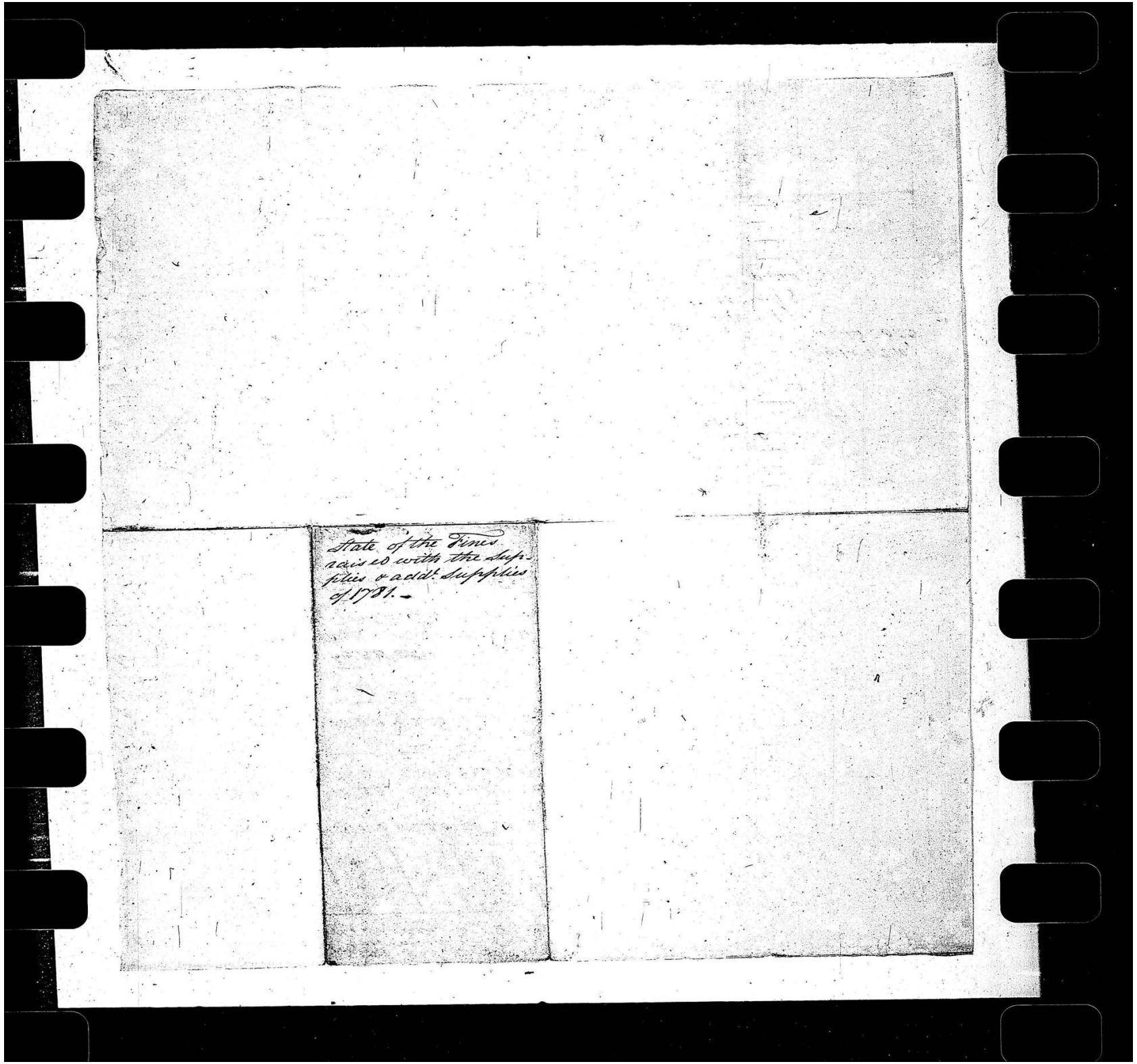

State of the Fines
raised with the Sup-
plies & addt. Supplies
of 1781.

Account of Fines raised with the first Sinking Fund for the Supplies of 1781 & the Supplies of 1781. —

Townships	Collectors	Amo: of Duplicate Specie	Amo. of Duplicate State money	Amo. rec'd in Specie	Amo. rec'd in State Mo.	Deficiencies in Specie	Deficiencies in State Mo.	Collections Commissions in Specie	Collections Commissions in State money	Balance outstanding Specie	Balance outstanding State Money
Lebanon	N. Kelker	181.17.6	152..0.10	123..13.8	102.11.8	55.0.6	46.16.7	3.3.4	2.12.7		
Conestogo											
Heidleberg	H. Achey	0.18.0	0.15.0	0.17.7	0.14.7½			0.0.5	0.0.4½		
Paxton	Wm Swan	96.6.8	112.6.10	60.5.2½	78.19.11½	34.10.7	31.17.3	1.10.10½	2.0.2½		
U. Paxton L.D.											
Elizabeth											
Bethel	M. Henning	55.0.0	54.8.0	53.12.6	53.0.10	- - -	- - -	1.7.6	1.7.2		
Brecknock											
Lanc.r Township											
Manor											
Hanover East	N. Latcha	66.15.10	59.18.3	38.11.4	30.11.0½	27.4.9	24.9.6	19.9	0.17.8½		
Donegal	J. Jamison	59.10.4	51.10.8	21..1.6	18.9.9	37.18.1	32.11.5	10.9	- 9.6		
Hanover West	Jn.o Thompson	27.14.3	24.5.4	22.2.11	19.0.7	5.0.0	4.15.-	11.3	-.9.9		
Manheim											
Derry	W. Hunsmill	122.8.0	118.12.2	56.3.6½	63.3.3½	64.15.8	53.16.6	1.8.9½	1.12.4½		
Drumore											
LondonDerry	Bat. Hays	159.15.4	141.12.8	119.8.9	105.13.6	37.5.4	32.19.11	3.1.3	2.14.3		
Lampriter	Jn.o Brisben	176..0.6	155.0.6	120.5.11	105.19.2	52.13.0	46.7.1	3.1.7	2.14.3		
Lanc.r Boro:											
Warwick											
Strasburg											
Hempfield											
Paxton	H. Cedar	11.4.0	10.0.0	10.18.6	9..15.-			0.5.6	0.5.0		
Cocalico	C. Weidman	86.15.8	63.8.11	21.11.4	14.1.1	64.13.4	49.0.8	0.11.0	0.7.2		
Mountjoy											
Leacock	Ben. Vernor	41.13.0	38.0.0	40.12.2½	37.1.-			1.0.9½	0.19.0		
U. Paxton u.d.											
Lancaster	Stephen Herd	115.1.6	112.10.7	- - -	- - -	- - -	- - -	- - -	- - -	115.1.6	112.10.7
	Val. Kintzer	42.4.4	36.3.3	- - -	- - -	- - -	- - -	- - -	- - -	42.4.4	36.3.3
Earl.	H. Merkle	5.17.4	4.16.6	3.17.10½	3.2.3	1.17.6	1.12.6	0.1.11½	0.1.7		
Salsbury	Jo. Whitehill	80.18.2	80.2.2	20.8.8½	22.19.5	59.19.6	56.11.0	0.10.5½	0.11.9		
Little Britain	Rob. Allison	36.4.3	30.1.10	31.17.11	29.1.11	3.10.0	3.4.0	0.16.4	0.14.11		
Caernarvon											
Bart											
Coleraine											
Martick											

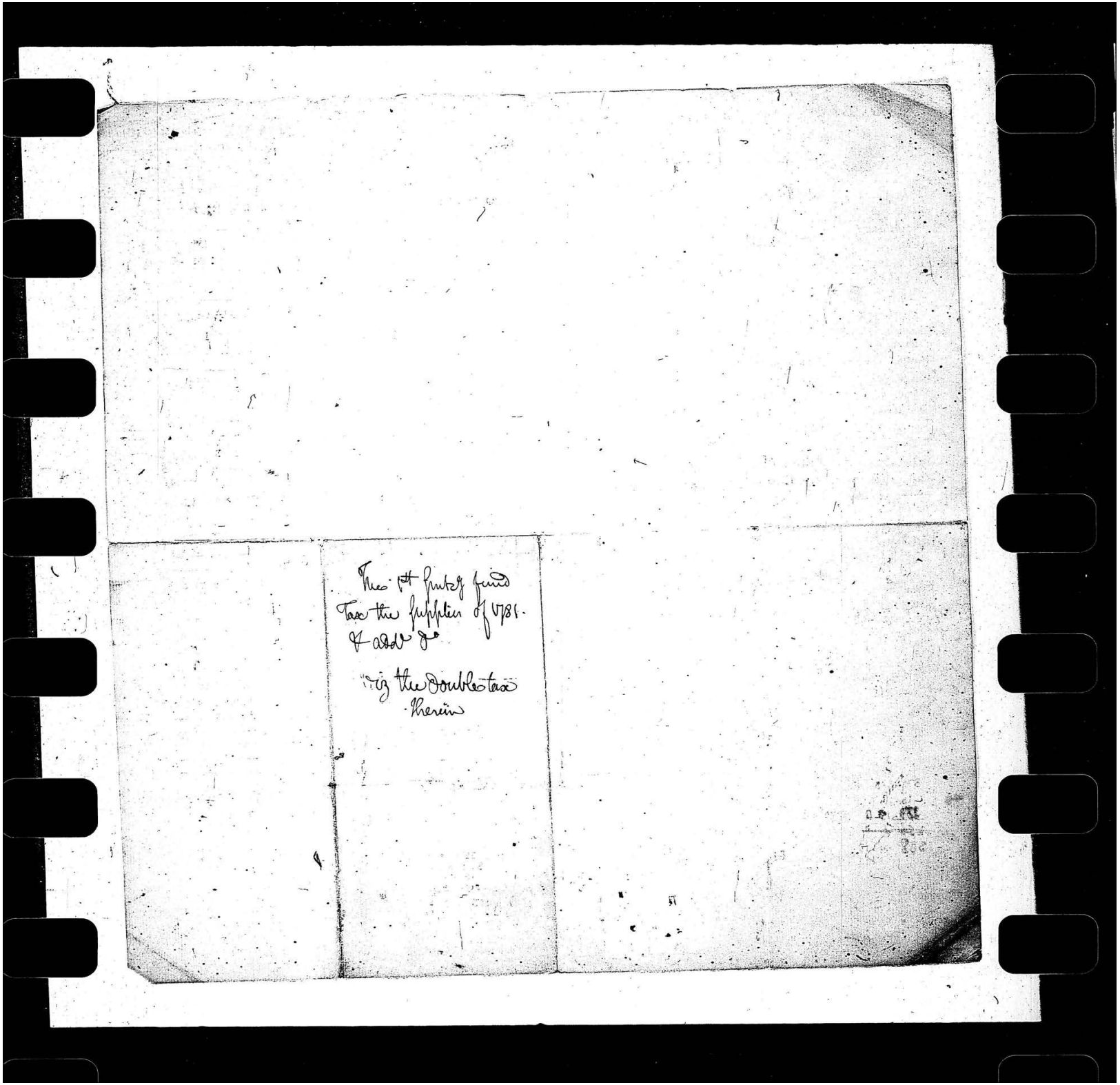

The Account of Fines in the first sinking fund tax the Supplies of 1781. & the Additional Supplies of 1782. Lancaster County

Townships	Collectors	Ann. Supplies in Specie	Sinking Fund Tax in Specie	Additions	Old in Specie	Old in Depreciation	Additions in Specie	Additions in Depreciation	Paid in Specie	Paid in Depreciation	Abatements in Specie	Abatements in Depreciation	Balance in Specie	Balance in Depreciation
Lebanon	Anthy Selser	181-17 6	152-0-10					46-16-7			3-3-4	2-12-7½	123-13-8	102-11-7½
Conestoga		" "										0-0-4½	" 180	" 14 7
Heidelberg		" 18	0-15-0											
Paxton	Wm Swan Dec'd	96-6-8	112-16-10				34-10-7	31-17-3			1-10-10	2-0-2½	60-5-3	78-19-4½
Upper Paxton														
Elizabeth														
Bethel		55 " "	54-8-0								1-7-6	1-7-2	53-12-6	53-0-10
Brecknock														
Lancaster Township														
Manor														
Hanover (East)	Abraham Lattner	66-15-10	59-18-3				27-4-9	24-9-6			0-19-9	0-17-8	38-11-4	34-11-1
Donegal	Dan'l Jameson	59-10-4	51-10-8				37-18-1	32-11-5			0-10-9	0-9-6	21-1-6	18-9-9
Hanover (West)	John Thomson	27-14-3	24-5-4				5-0-0	4-15-0			0-11-4	0-9-9	22-2-11	19-0-7
Manheim														
Derry	Valentine Hunsecker (94-15s)	122-8-0	103-8-5				64-15-8	53-16-6			1-8-9	1-12-4½	56-3-7	47-19-6½
Drumore														
London Derry	Patrick Hay	159-15-4	141-12-8				37-5-4	32-19-11			3-1-3	2-14-3	119-8-9	105-18-6
Lampeter	John Brinton	176-0-6	155-0-6				52-13-0	46-7-1			3-1-7	2-14-3	120-3-11	105-19-2
Lancaster Borough														
Warwick														
Earl														
Brecknock														
Hempfield														
Rapho		11-4-0	10-0-0								0-5-6	0-5-0	10-18-6	9-15-0
Conestoga	Christopher Weitman	86-15-8	63-8-11				64-13-4	49-0-8			0-11-0	0-7-2	81-11-4	14-1-1
Mountjoy														
Leacock		41-13-0	38-0-0										41-13-0	38-0-0
Upper Paxton														
Salisbury		115-1-6	112-10-7										115-1-6	112-10-7
Earl		48-1-8	40-19-7										48-1-8	40-19-7
Caernarvon		82-18-4	78-2-0										82-18-4	78-2-0
Little Britain		36-4-3	33-1-10				33-1-10						36-4-3	
Salisbury														
Bart														
Colerain														
Martick														
		1368-4-10	1231-19-5	" "	"	98-1-10	379-1-3	322-13-11			16-11-7	15-10-4	972-12-0	860-13-4
													972-12	

379-1-3
16-11-7
972-12-0
1256-5-8
1368-4-10

972-12- Note Gen'l Henry to this Examination of Accounts

33-1-10
322-13-11
15-10-4
860-13-4
1231-19-5

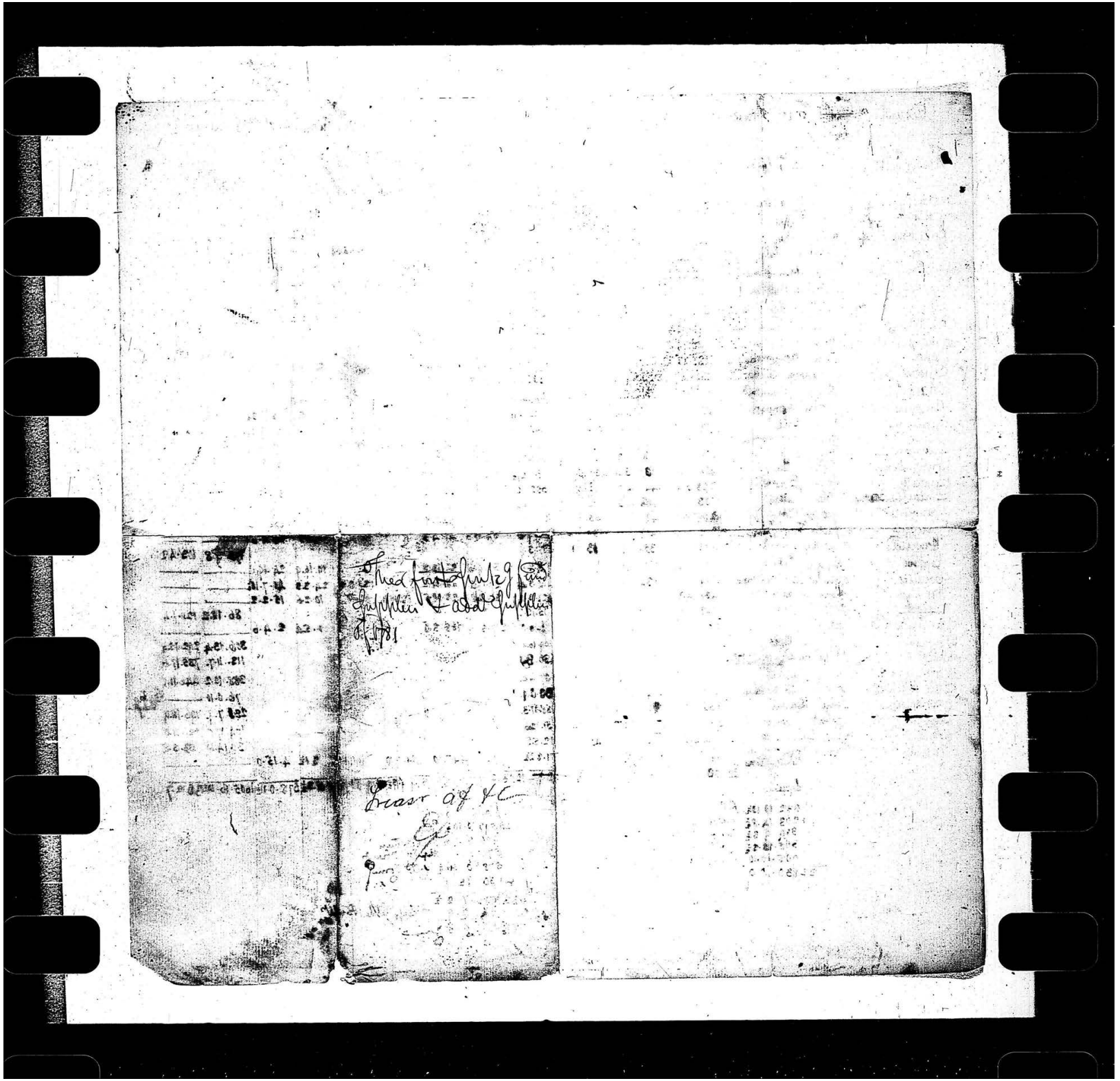

Account of the First Sinking Fund Tax, the Supplies of 1781 & the Additional Supplies of 1781 Lancaster County

Townships	Collectors	Principle in Dollars	Sinking Fund Interest Supplies in Dollars	Sinking Fund Principal Supplies in Dollars	Paid in Specie	Paid in Specie	Paid in Loan Office Certificates	Paid in State Money	Paid in Specie	Collectors Commission in Specie	Collectors Commission in Specie	Balances Paid in Specie	Balances Paid in Specie
Lebanon	Anthony Kelker	1357.5.3	2029.5.3	1260.8.2	1927.17.3½	64.10.9	51.14½			32.64	49.3.7½		
Conestoga	Jacob Metzgar	769.17.1.	839.11.6	711.10.11½	793.16.11	40.1.3	25.7.6			18.4.10½	20.7.1.		
Heidelberg	Henry Achey	659.6.11½	1342.16½	632.0.3.	1488 7.2½	11.4.8	9.9.6		14.13.5½	16.2.0½	38.6.4½		
Caxton	Wm. Swan Jr.	654.4.2	1375.19.3	594.5.9	1309.3.8½	44.13.8	33.4.7			15.4.9	33.11.4½		
Upper Paxton L.D.	George Adam Garner	102.17.1½	235.0.7½	74.18.6	122.3.6½	46.10 5½	109.14.11½			1.8.2	3.2.7½		
Elizabeth	Frederick Martin	48.18.6	95.2.6	130.16.6	275.4.0½	14.150	12.16.6			3.7.0	7.1.1½		
Bethel	Matthias Henning	393.5.3	576.6.3	369.5.11	533.16.9	14.10.0	8.5.6			9.9.4	14.4.0		
Brecknock	Abraham Tuber	198.12.3	244.10.0	177.8.3	228.0.10	16.13.0	10.12.3			4.11.0	5.16.11		
Lancaster Township	John Schwenck	200.4.0	239.15.0	168.10.6	189.123							31.13.6	50.2.9
Manor	Paul Hourman	1135.13 1½	1271.6 1½	1084.6 7½	1080 8 7½	23.10.6	13.11.0		145.17.7½	27.16.0	31.8.10½		
Hanover (East)	Abraham Latcha	277.6.7½	555.4 7½	257.1.10½	532.0.10	13.13.0	9.11.0			6.11.9	13.12.9½		
Donegall	David Jameson	918.17.6½	1314.5.3	847.17.4½	12.48 6 9½	49.5.5	33.8.1			21.14.9	32.0.4½		
Hanover (West)	John Thompson	351.11.7.	725.9.9	333.0.4.	702.13.4½	10 0 6	4.16.1			8.10.9	18.0.3½		
Manheim	Sam'l Bard	706.15.0	874.0.6	682.8.11.	845.9.11½	6.16.3	4.7.0		2.8.9	17.9.10	21.14.9½		
Derry	Valentine Hummel	406.5.0.	589.8.6	160.6.6½	434 7.8½	50.0.10	33.2.2	186 14.6½	108.6.6	8.18.1	13.18.1½		
Drumore	Thomas Clarke	305.19.6	731.5.3	237.15.8	660.0.5	62.2.0	45.2.0			6.1.10	17.3.0		
London Derry	Patrick Hay	494.10 8½	886.13.4½	437.15.7½	757.12.7½	48.10.7	29.12.3			11.4.6	19.8.6		
Lampeter	John Brinbar	1223.5.4	1441.4.0	1095.7.7.	1352.11.2	99.16.0	53.19.3			28.1.9	34.13.7½		
Lancaster Borough	Peter Shaffner	793.19.4	1063 18 5	709.3.9.	1871.18.4½	68.6.10	44.0.2			18.3.9	47.19.11		
Warwick	George Hotwarter	1269.6.0	1437.9.0	1155.8.0	1310.5.1.	84.5.6	56.11.2		36.8.4	29.12.6	34.9.5		
Strasburg	Jacob Foutz Jun'r (Lim 745)	1112.1.6	1410.7.1	1030.17.4	1337 8	57 13.6	41.4.3		74.12.1	26.8.8	34.4.6		
Hempfield	John Hagendobler (103.11.)	1188.19.9½	1354.7.3	1043.10½	1251.3.1.							175.9.8	103.4.2
Rapho	Hughs Peden	825.2.3½	1021.1.0½	773.16.0½	973.8.1.	31.9.6	21.13.10			19.16.9	24.19.1½		
Cocalico	Christopher Weidman	994.7.9	1634.9.4	9427.1.	1440 3.4½	27.17.5	18.12.2		135.3.1½	24.3.3	40.7.10½		
Myuntzy	Sims Chambers	436.4.1.	626.12.11	327.1.0	527.3.11	31.0.8	22.10.5	67.19.11	62.1.7	10.2.6	15.2.2		
Leacock	Benja Berner	943.17.10	1526.13.4	856.19.2	1405.12.9							86.18.2	121.1.4
Upper Paxton W.D.	Jost Stever	267.7.2	257.3.6.	48.18.8.	88.16.0	217.3.6	168.3.0			1.5.0	2.4.6		
Ld Derry	Jeremiah Hess	352.11.8	462.12.1.	45.18.4	169.16.9							306.13.4	292.15.4
Carls	Valentine Kiser (Imm 220)	1796.27.	2171.15.3.	1682.11.0	1436 8							113.11.7.	735.11.6
Lds Derry	Joseph Whitehill	816.14.10	1233.15.7.	428.4.3.	807.4.6.							388.10.2	446.11.1
Little Britain	Robert Allison (Bor. 0.11)	418.6.10	575.13.2	342.6.0.	658 8.11							76.0.10	54.7.9
Earnarwen	James Davis	335.11.7.	695.16.0	104.3.10	488.17.3.							224.7.9.	196.18.9
Bart	Robert Ramsay	348.17.0	572.16.6	184.0.0	451.12.6							164.17.0	121.4.0
Colerain	John Beard (145.10.7)	176.5.5.	475.9.1	143.10.7	412.5.5							30.14.10	63.3.8
Martick	Norman Johnston Jr. Robert Peebles	449.19.4½	620.11.0½	306.2.6	571.8.2½	77.3.11	44.7.10	64.9.10		2 3 1½	4.15.0		
		22838.10.0	33737.0.5½	19332.10.10½	29597.10.10½	1203.14.8½	906.39½	319.9.3½	579.0.0	368.18.3½	578.0.11½	1605.16.10½	1338.12.7

Specie.

19332 10 10½	Paid
1203 14 8½	Deficiencies
319 9 3½	in Collectors hands
368.18.3½	Collectors Com
1605.16.10½	Bal Dues from Coll'rs
22830.10.0	

State Mo-

29597 10.10½	Paid
906 8 9½	Deficiencies
579 " "	Coll'rs hands
578.0.11½	Coll Com
2130 12.7.	
33791 7.2½	
56 6.9	Excep Little Brit'n
33737 0.5½	

Lancaster County Salisbury Township Janury 15th 1781

Recd from William Brisben Seven hundred and fifty five pounds thirteen Shillings & three pence it being the Surplussage of the Remander of a certifycate of one thousand and Sixty three pounds Eight Shillings and Nine pence of a Certifycate of David watson A D Q M F, Which Surplusage with intrest Will be alowed to Said willm Brisben in his forther State taxes

Recd, P me James Johnson Collector

450 – 11 – 3
300 – 7 – 6
7 – 8 –

Salisbury

Remedy 1908

Philadelphia March 14th 1781

Sir

I send You enclosed a Receipt for £139,081.19.11. and 361 dollars in Counterfeits & called in which with some ~~other little~~ inaccuracies make up a deficiency of about £164. the particulars I will explain to you when you come to Philadelphia

I am, Sir, Your very humble Sr.

Davd Rittenhouse

To William Henry Esquire

May 1st 1781 Received of William Henry Esqr, Treasurer of Lancaster County, by the Hands of Valentine Shaufler in State Money, and the Old Emissions of Congress, to the amount of Eighty four Pounds, thirteen Shillings & Six pence, part of an Order of Council in my favour payable by the said William Henry — I say Recd.

£84 " 13 " 6

Wme, John Thome

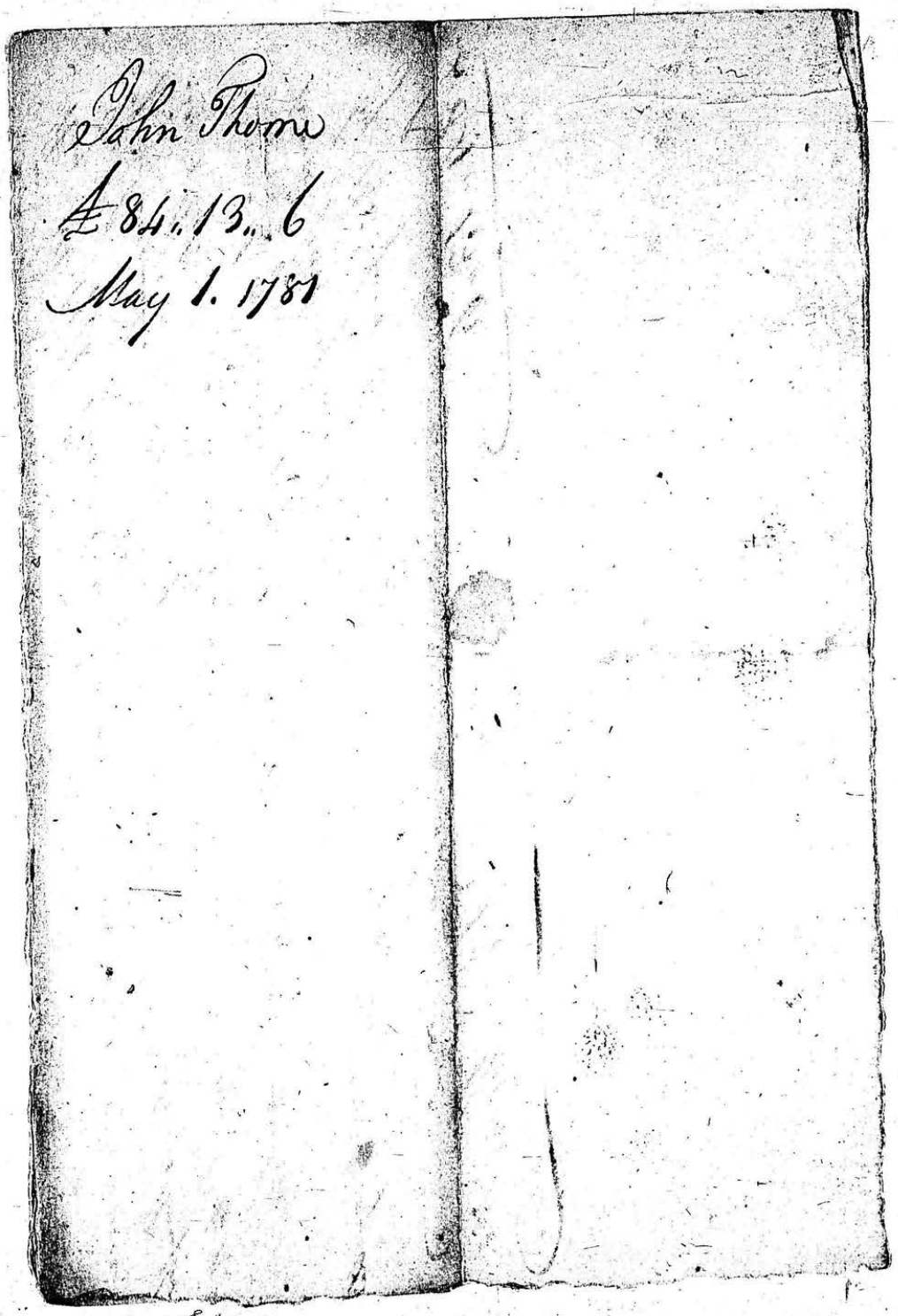
John Thom
£84..13..6
May 1. 1781

Recvd Lancaster June 25th 1781
of Wm Henry Esqr Six Pounds
State Money & Fourteen Spanish Dol-
lars which I promise to repay on
Demand
Saml Burch

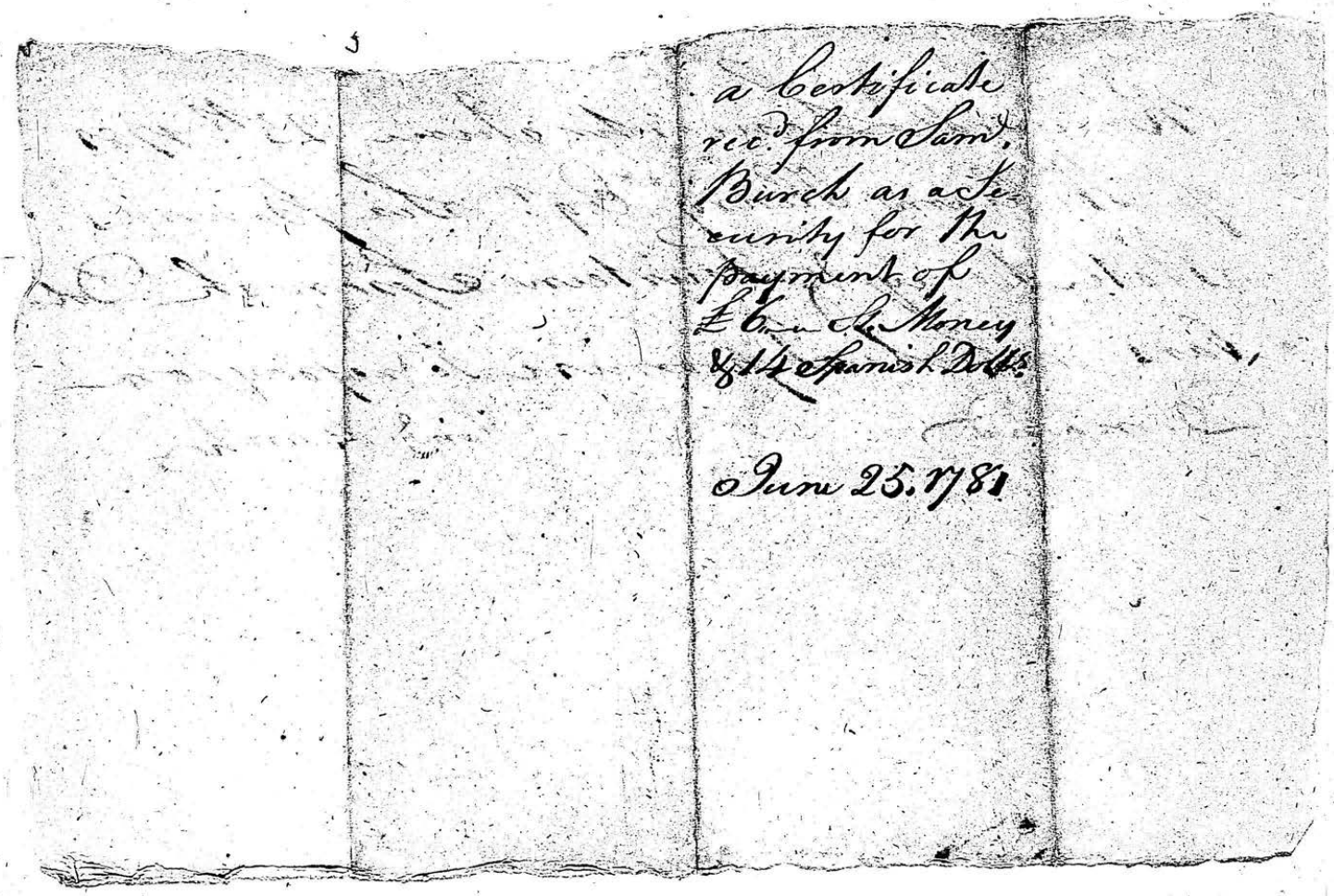

a Certificate
rec.d from Sam.l
Burch as a Se-
curity for the
payment of
£6 — S. Money
& 14 Spanish Dolls.

June 25. 1781

John Thome, To William Henry Esqr. Dr.

1781		
Febry 15th	To Cash Received for Public use	£150..0..0
April 4.	To ditto	350..0..0
— 16.	To ditto	242..2..6
May 2	To ditto Rec.d of Benjamin Moor, Collr.	192..2..6
—	To ditto Rec.d of Valentine Shaufler, Collr.	84..13..6
7th	To ditto Rec.d of Rudolph Kelker	300..0..0
		£1318..18..6

	Cr. By two Orders	£1000	
June 13	— By Cash of Mr. Paine	62..3..6	1062..3..6.
	Ballance due to Mr. Henry		256..15..0
			£1318..18..6

Sir, Your Letter of the 18th Ult. came not to hand before the 2d Instant. I now Send you the Ballance of the above Account, to wit: Two Hundred & fifty Six Pounds fifteen Shillings; and also 15/ in lieu of the Counterfeits received by the Collectors.

Lebanon, 6th. July 1781

I am Sir,
Your very humb. Servt.
John Thome

Willm. Henry Esqr.

Recd. the above Ballance & 15/
July 9. 1781
£257..10—

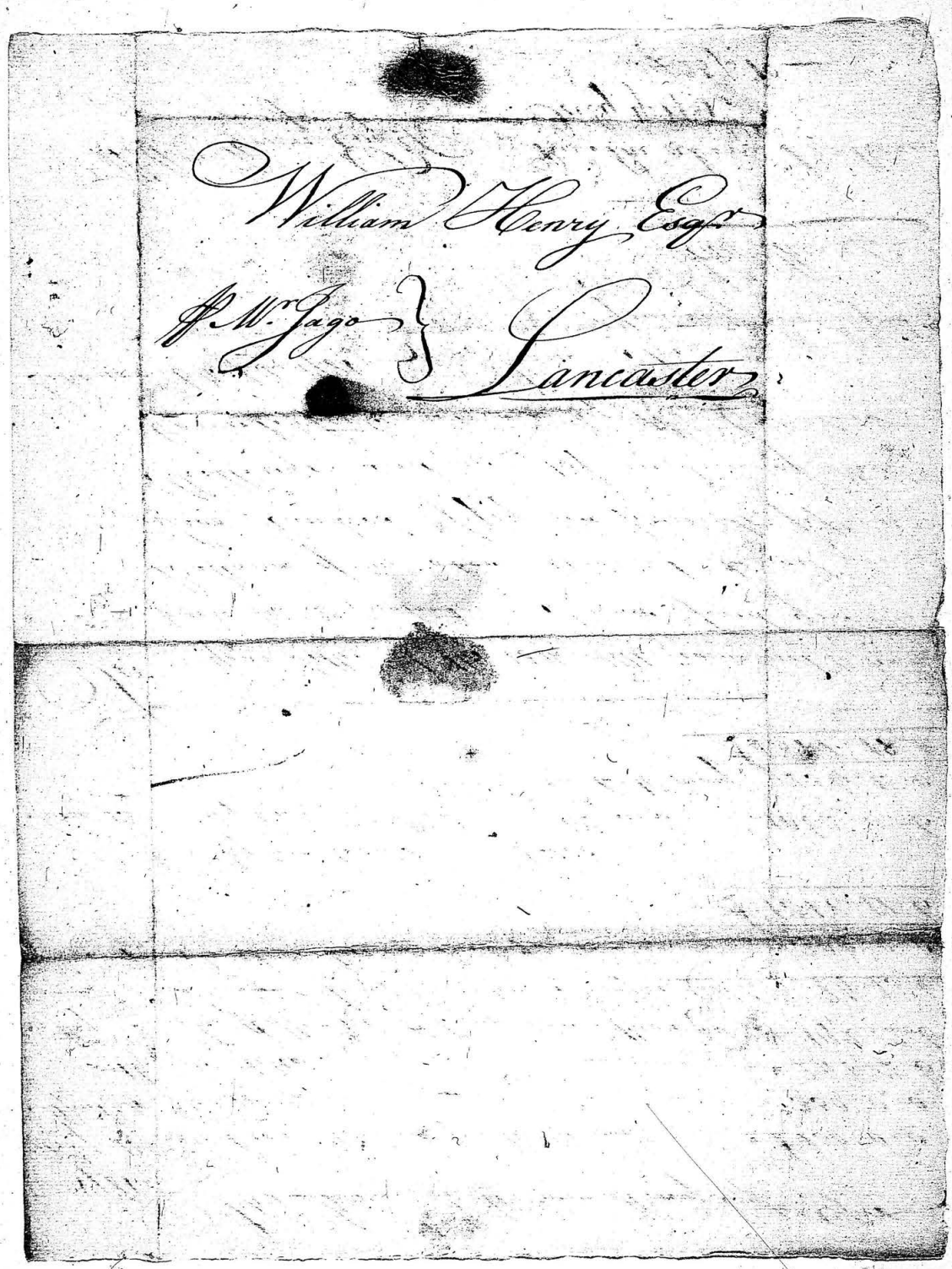
William Henry Esqr
P. M.r Jago
Lancaster

The Deficiencies of Manner Township.

2d Four Months Tax 1780

John Alber	£4 .. 10 .. 0	rem.d
Adam Bedner	6 .. 0 .. 0	
Christian Bauman	3 .. 1 .. 6	
Christian Berg	19 .. 0 .. 0	
Christian Henry	5 .. 10 .. 0	
Jacob Miller	8 .. 15 .. 0	
William M.c Manus	4 .. 10 .. 0	
William M.c Carmick	4 .. 10 .. 0	
George Newberry	4 .. 10 .. 0	
Widow Bumm	13 .. 0 .. 0	
Fred.k Shreiller	7 .. 10 .. 0	
Conrad Reger	6 .. 0 .. 0	
Jacob Thome	31 .. 15 .. 0	removed
Rupertus Waller	4 .. 12 .. 6	
Jerimiah Danahugh	15 .. 0 .. 0	
Daniel Glapper	33 .. 0 .. 0	
John Kauffman	30 .. 15 .. 0	Dead
Frederick Bauer	21 .. 0 .. 0	Dead
Henry Mayer	21 .. 0 .. 0	not found
John Kimmino	18 .. 0 .. 0	
Peter Row (for money he settled for in a former Duplicate, & could not be allowed) on all	25 .. 0 .. 0	
	£336 .. 18 .. 6	

To William Henry Esq.r Treasurer

Sir / Please to Allow, Peter Row Collect.r of Manner Township, the Sum of Three Hundred & Thirty Six Pounds, Eighteen Shill.s, & Six pence, it being for the Above Deficiencies, Allowed this 3.d Day of August 1781

Jacob Krug

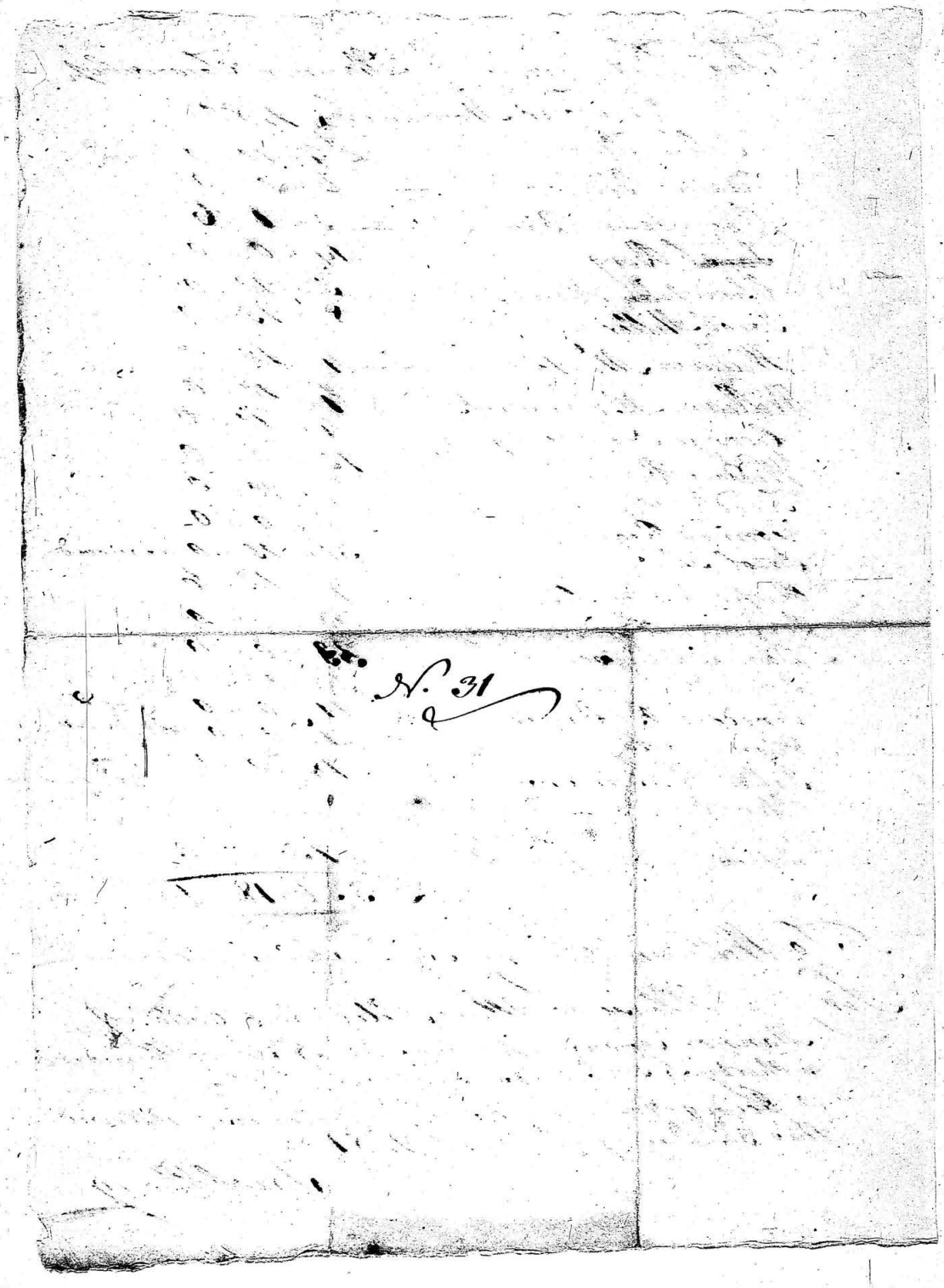
N. 31

The Deficiencies of Brecknock Township
4th four months Tax 1781

Richard Peters (land)	£100 . 0 . 0
Henry Weavers (land)	15 . 0 . 0
Fred.k Hoshauer	9 . 0 . 0
And.w Hershweiler	8 . 0 . 0
Abraham Soffel	6 . 0 . 0
And.w Shimfepel	10 . 0 . 0
Christoph Wise	10 . 0 . 0
Jacob Weaver	12 . 0 . 0
Christian Zugler	7 . 0 . 0
Christian Bauman	30 . 0 . 0
Martin Correl	20 . 0 . 0
Benjamen Lefely	4 . 10 . 0
	£ 231 . 10 . 0

To William Henry Esq.r Treasurer

Sir/ Allow to Benjamin Lefely, Coll.r of Brecknock Township, the Sum of Two Hundred & thirty one Pounds, ten Shill.s it being for the Above Deficiencies Allowed this 4th Day of August 1781
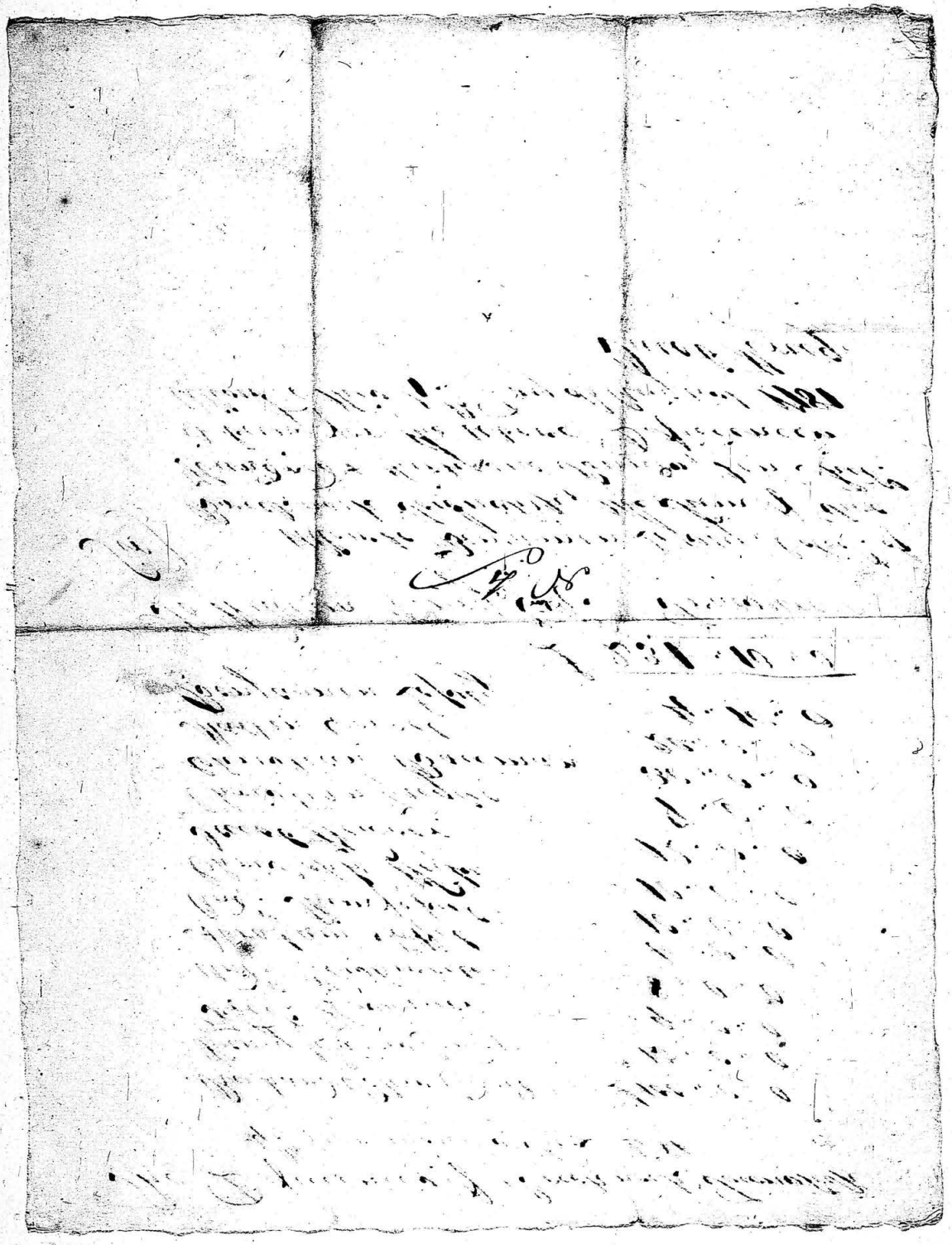
Jacob Krug