3. LANCASTER COUNTY TREASURY

A. WILLIAM HENRY

1. Accounts and Receipts
1779-1787
210 items

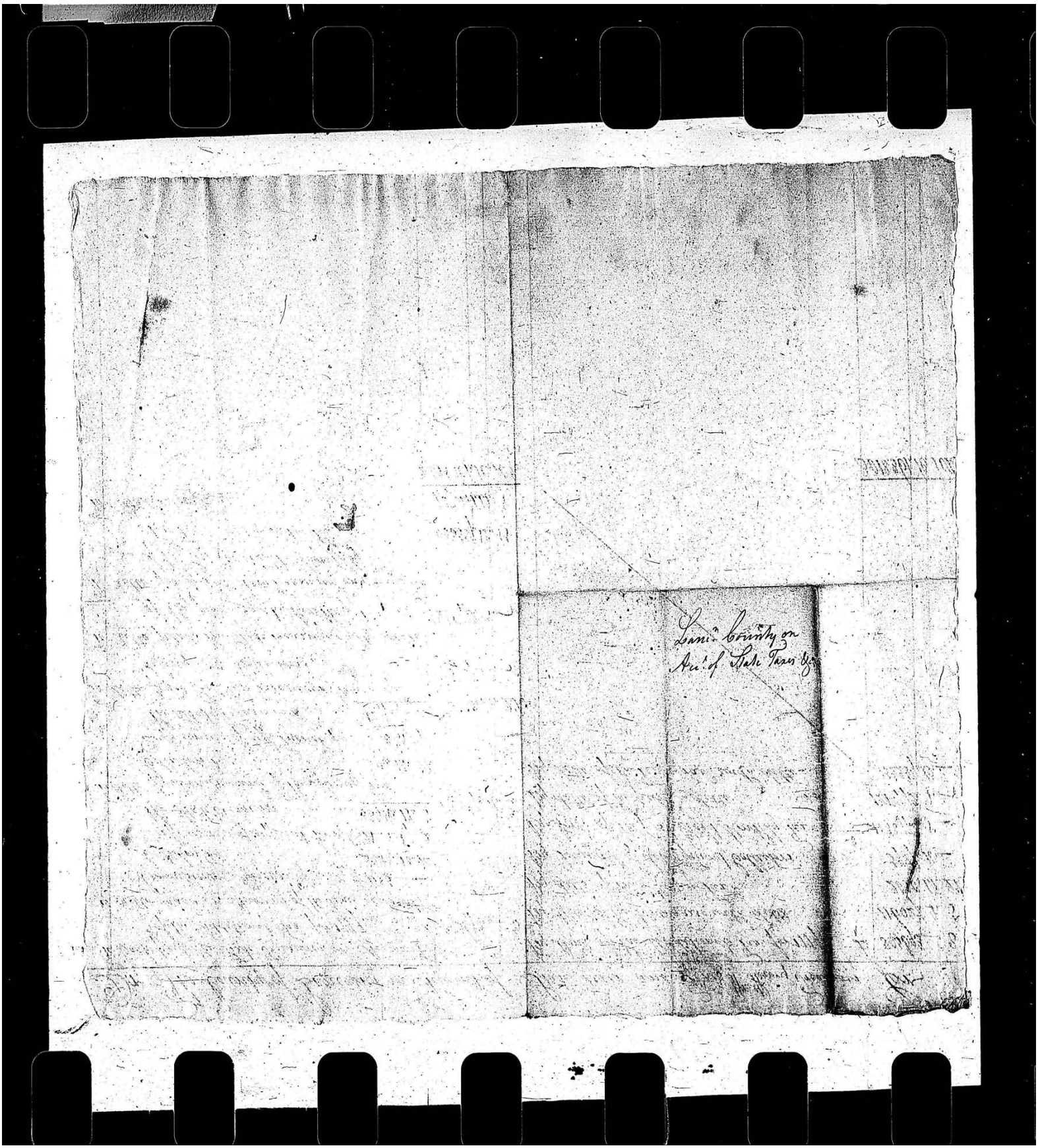

Lanc^n County on
Acc^t of State Taxes &c

Dr. The County of Lancaster on Account of State Taxes and Fines, Wm. Henry Treasurer. Cr.

To Cash paid the State Treasurer on Account of the Additional Tax for 1779	£	301693 3	By Amt. of the Additional Tax for 1779	£	301693 8
To ditto paid on Account of the Fines raised with			By ditto of the Fines raised with ditto		11602 4 5
Commissioners Assessors &c. £1125			By ditto of the Money Tax		2050 14 2½
Collectors Fees 1883 13 10			By Fines rec.d of delinquent Collectors		578 10
Deficiencies of different Townships 21231 19 2			By Amt. of the first Eight Monthly Tax		1218772 1
the State Treasurer 88836 11 5		116027 4 5	By ditto of the second ditto		1218772 1
To ditto paid on Account of the Money Tax			By ditto of the Fines raised with ditto		13223 6
Collectors Fees 99 15 5½					
Deficiencies of diff.t Townships 53 11 7					
the State Treasurer 1897 7 2		2050 14 2½			
To ditto paid the State Treasurer Fines of delinquent Collectors		578 10			
To ditto paid the State Treasurer the Quota of the first Eight Monthly Tax		1218772 1			
To ditto paid the State Treasurer on Account of the Second Eight Monthly Tax & the Fines raised with the same		693584 12 11			
To Ballance due		737441 14 1			
		3,018361 16 10½			3,018361 16 10½

To William Henry Esq.r Continental Treasu

Sir Please to pay to George Marquart the Sum of Seven Pounds Ten Shil.. it being, for his Service, in Distributing the Several Dublicates, to the, Collectors, Allowed by me this 24 September 1779 —— Jacob King

...eived Lancaster Oct.
...79 of William Henry ...
... Pounds & Ten Shill...
...ll for the within Orde...
£7.10.0 George Marquardt

No. 1

To Wm Henry Esq. Continental Treasurer

Sir Pay to Stephan Herd Assessor Patrick Ewing & John Johnson Freeholders of Little Brittain Township the Sum of one hundred & fourteen pounds & fifteen shill ——— being for 23 days Service of the said Assessor and 14 days to each of the Freeholders (in the whole fifty one days) for taking the returns & laying the Continental Tax on said Township for the year 1779

Allowed by us this 6: October 1779 Jacob Kreig

Recd. of Wm Henry Esq. the above Thos. Clark

Sum William King

Lancaster october ye 6-1779 Received from William King Collector of Little Britain the Sume of fifty one pounds fifteen Shillings Being in full of my part of the within order Stephen Heart

pr me

Little Brittain November 4th 1779 Recd of Wm King Colector the sum of thirty one pounds ten Shillings in full of my part of ye within order pr me

John Johnson

Little Brittain octr 5th Recd of Wm King Colector the sum of thirty one pounds ten Shillings in full of my part of the within order pr me

Patrick Ewing

To Jno Henry Esq. Continental Treasurer

Pay to Thomas Clingan Assessor, Robert Jamison & Abram Owen Freeholders of Donegal Township the Sum of one hundred and Twenty six Pounds out of the Continental Tax being for 17 Days Services to each of them in taking the Returns & laying the Continental Tax on said Township for the year 1779 —

Allowed by us this 6. October AD 1779

Thos. Clark
Jacob Krug

Received the above in full

David Jamison

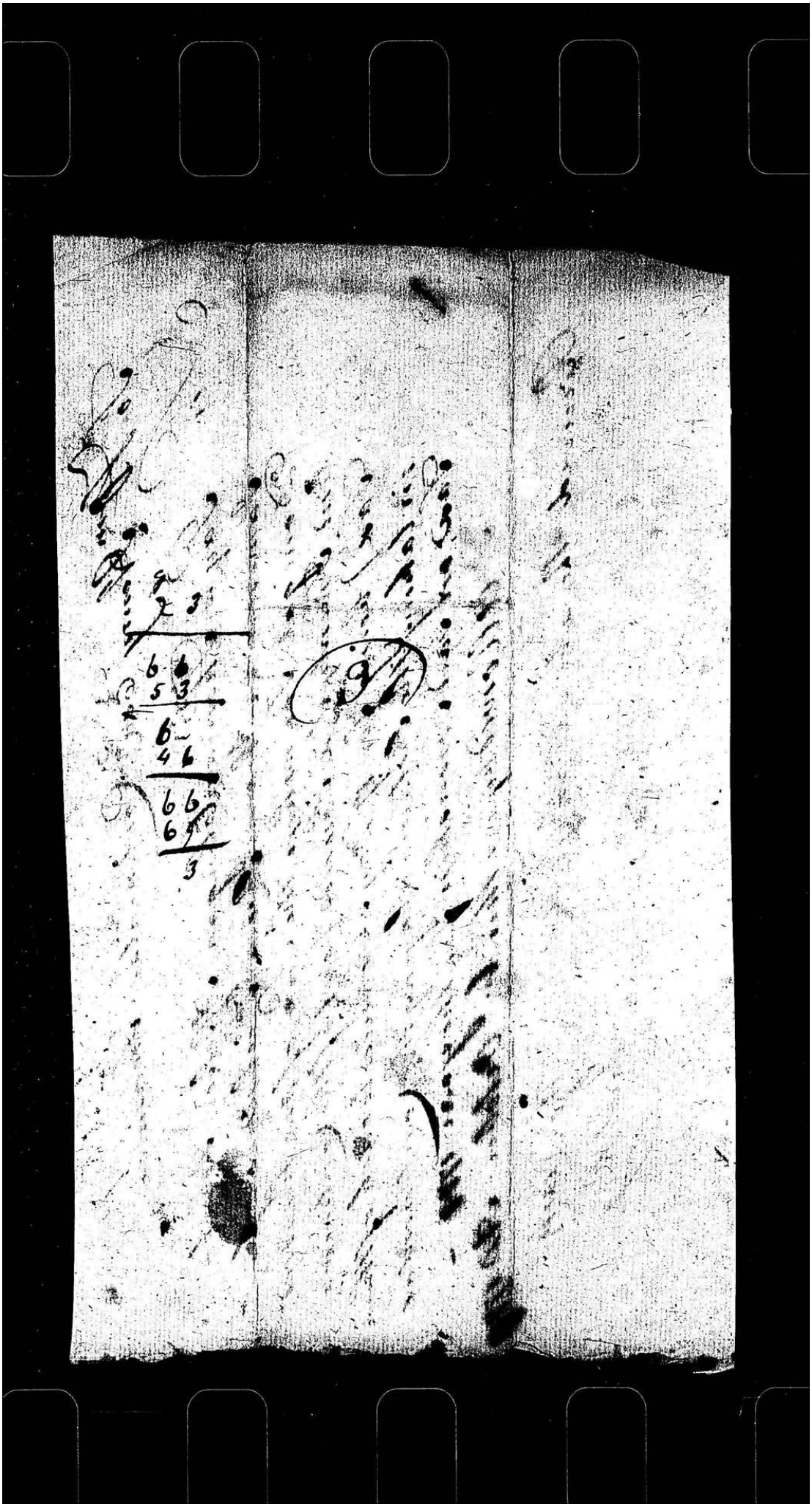

To William Henry Esq. Continental Treasurer

Sir

Pay to Nathan Thompson Assessor, and Robert Bailey and John Johnston Freeholders of Sadsbury Township the Sum of Ninety Nine Pounds (out of the Continental Money) being for 16 Days Service of the said Assessor and 14 Days each of the said Freeholders in taking the Returns and laying the Continental Tax of said Township for the year 1779 allowed by us this 6. October 1779

Thos. Clark

Jacob Krug

Received the above Sum in full

Jos Walker

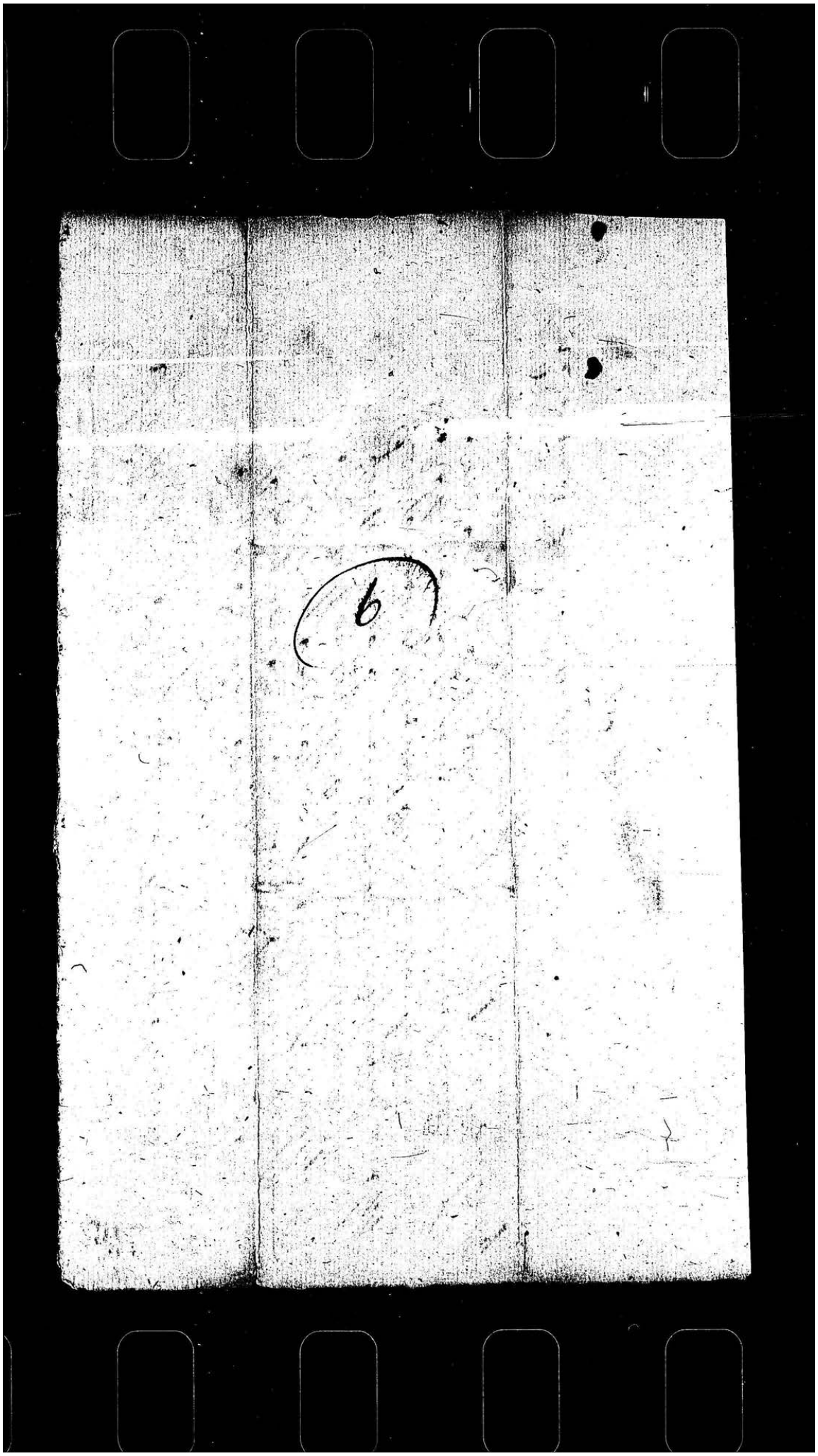

To Wm Henry Esq. Continental Treasurer

Pay to James Buchannon Assessor and James Cummings and Hugh Penny Freeholders of Drumore Township the Sum of Ninety Nine Pounds Sout of the Continental Money being for 20 Days Services of the said Assessor and 12 Days to each of the Freeholders for taking the Returns and Laying the Continental Tax of said Township for the year 1779 allowed by us this 7. October 1779 —

Thos. Clark
Joseph Hubley

Received Lancaster October the 7th 1779 of William Henry Esq. the above Sum

Thos. Clark

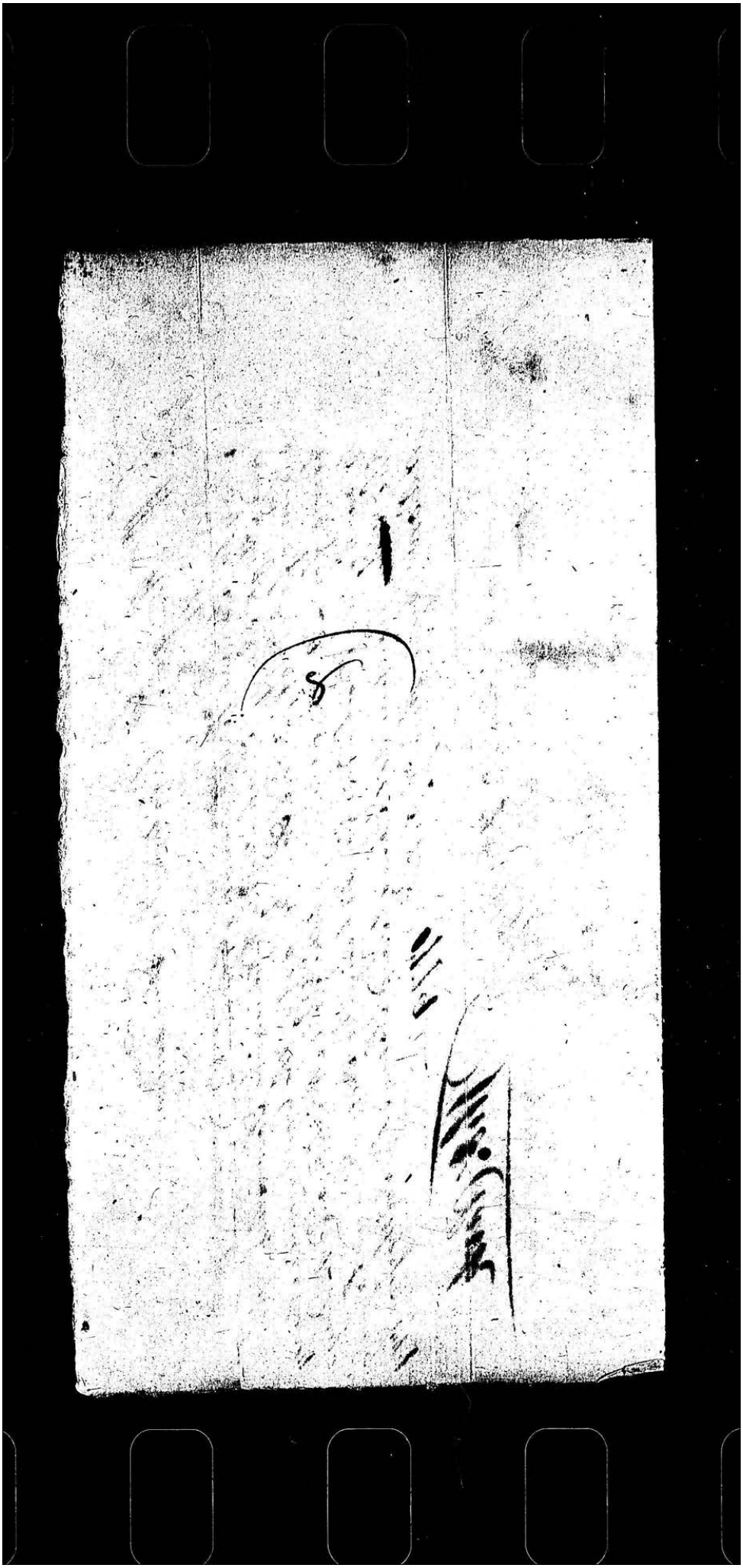

To Will.m Henry Esq.r Continental Treasurer

Sir Pay to Henry Geffer, Assessor, & Henry Sheaffer Esq.r & Michael Lye, Freeholders, of Heidelberg Township the Sum of One Hundred & Forty One Pounds Fifteen Shil.s, being for Twenty One Days Service for Each of them, in taking the Return & Laying the Continental Tax, for the Year 1779

Allowed by us this 7.th Day October 1779
Jacob Kreig

Received the above Contents
1779

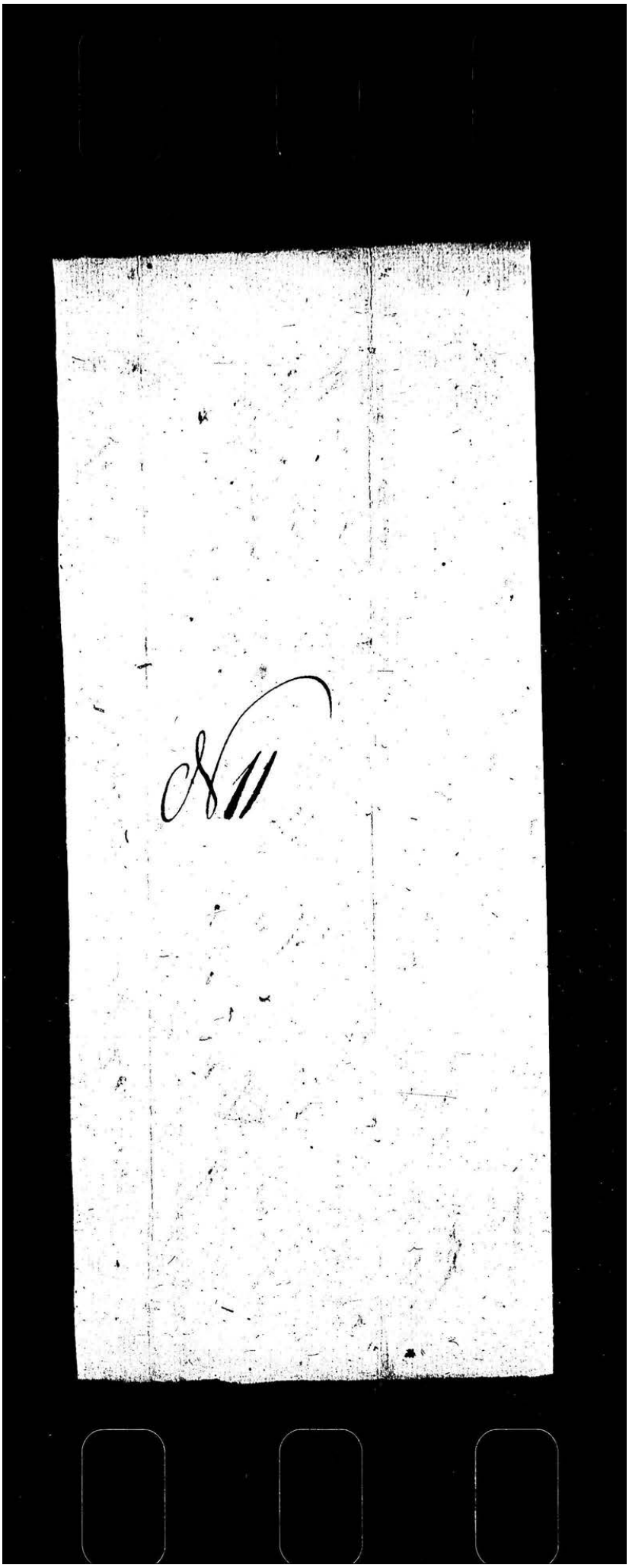
811

To William Henry Esq.r Continental Trasurer

Sir

Pay to George Shmeisser Assessor, Michael Lye & Philip Wolfelsberger, Freeholders, of Heidelberg Township, the Sum of Seven Pounds Ten Shil.s being for Six Days Service for the Assessor, & two days Service for Each Freeholder, in taking the Return & Laying the Continental Tax for Said Township for the Year 1778.

Allowed by us Octo.r 7-1779

Received the above Sum

for his Shmeli

for his Shmeli

Jacob Krug

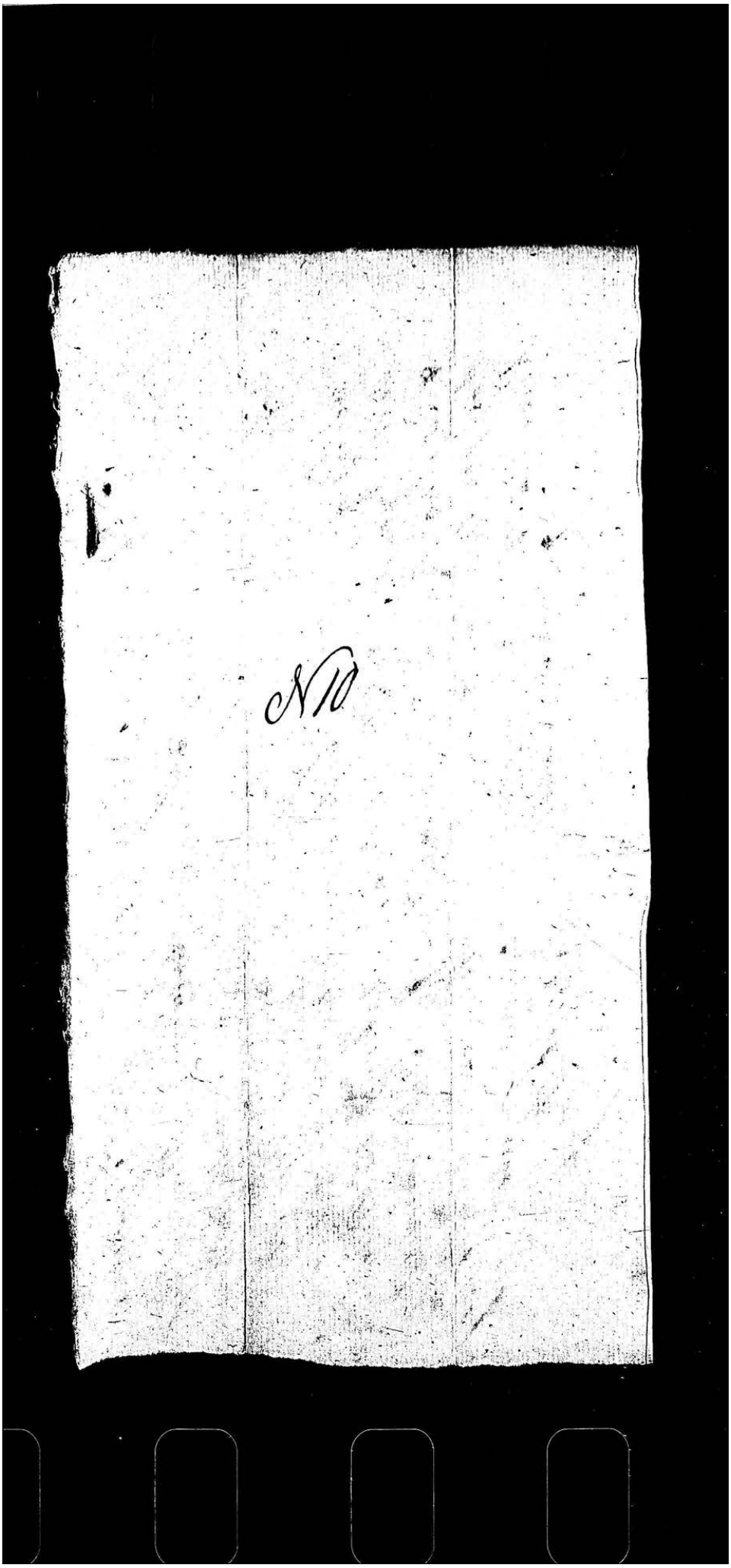
N10

To Wm. Henry Coqr. Continental Treasurer —

Sir Pay to Casper Shnebly (one of the Comissioners) the Sum of One Hundred & Twenty Two Pounds Seventeen Shds. (out of the Continental Money) being for 48 Days Service in Attending laying the Continental Taxes, holding Appeals and Signing Warrants for the Year 1779 — Allowed by us this 8th. Day of October 1779

Thos. Clark

Jacob Krug

Received the above Sum

[illegible]

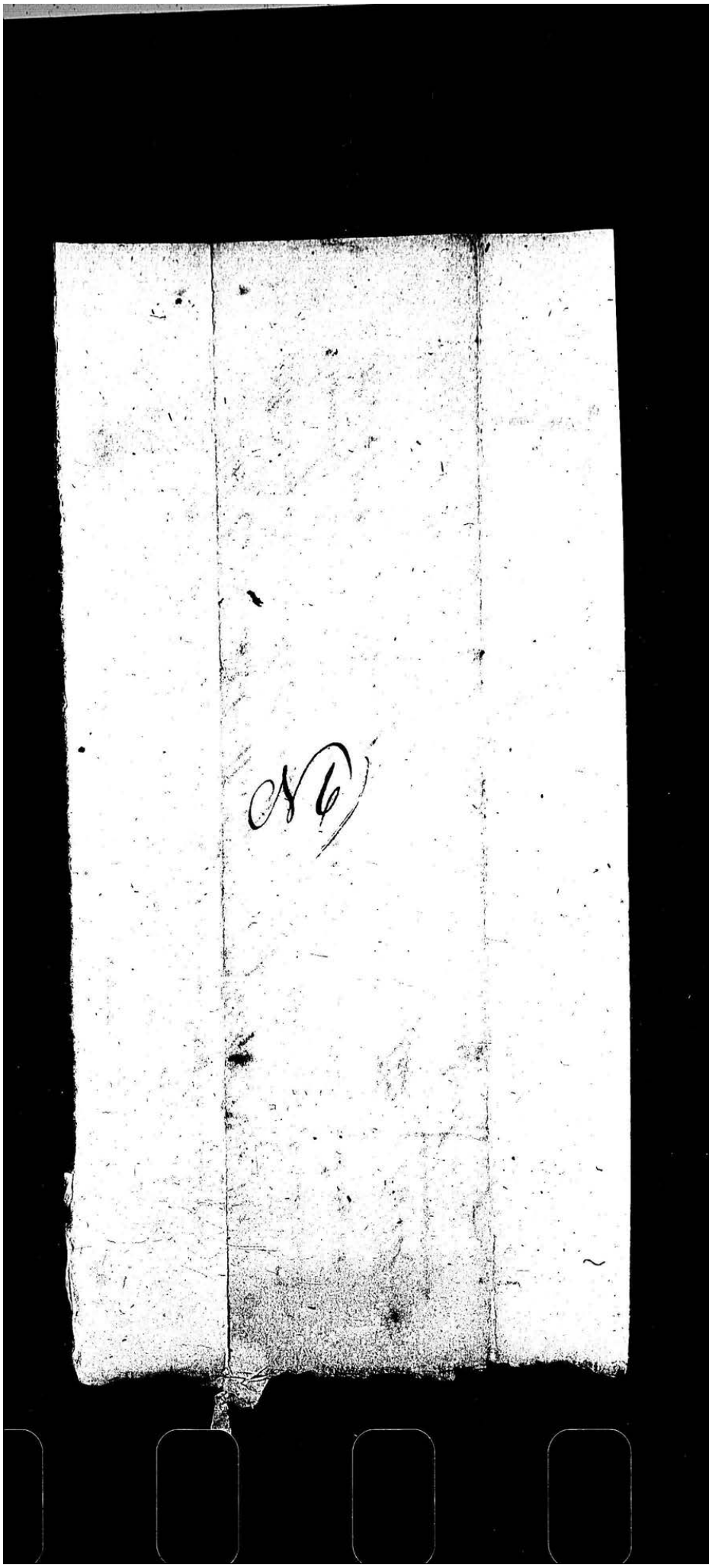

To Wm Henry Esqr Continental Treasurer

Sir Pay to Casper Shaffner the Sum of One hundred Pounds (out of the continental Money) being the remainder of his ~~wages~~ Yearly wages as Clerk for the Continental Taxes which said Year ends the 12. of October instant. Allowed this 8 October 1779

Thos. Clark

Jacob Krug

Received the above Contents

Cas. Shaffner

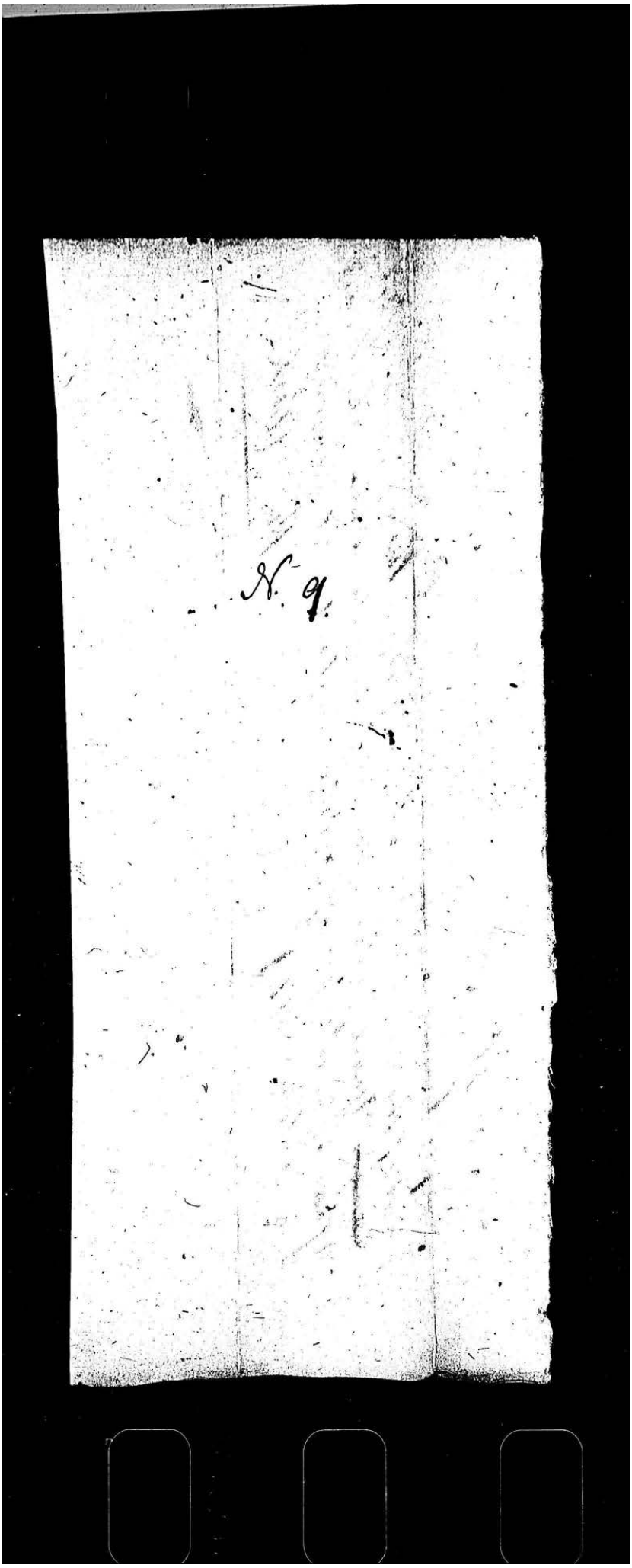
N. 9.

To William Henry Esq.r Continental Treasurer

Sir

Pay to Maxwell Chambers (one of the County Assessors) the Sum of Eighty five Pounds and Ten Shillings) out of the Continental Money) being for 38 Days serviced in laying the Continental Tax for the year 1779 Allowed by us this 8 Day of October A Dom 1779

Thos Clark
[illegible]

Recd of Wm Henry Esq.
the Above Sum

Max.ll Chambers

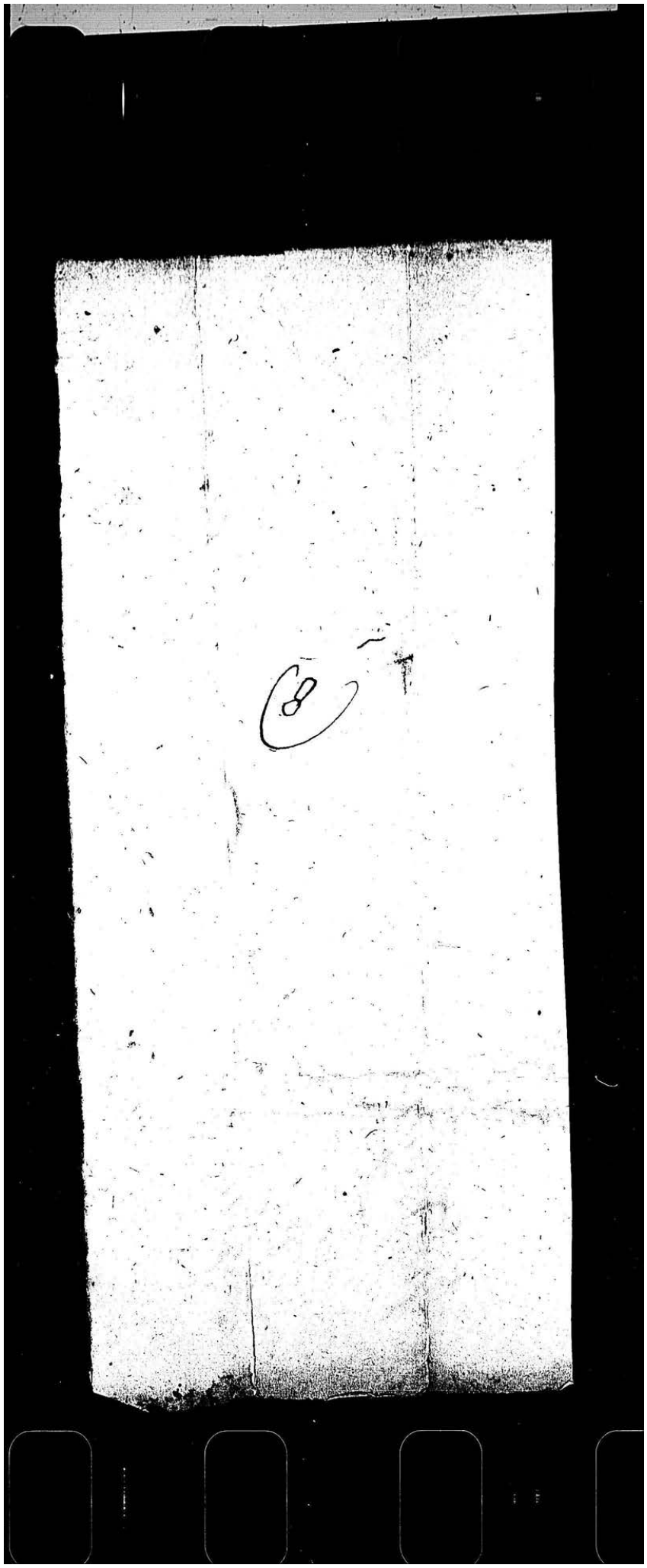

To Wm Henry Esq. Continental Treasurer

Sir Pay to John Jamison (one of the County Assessors) the Sum of Fifty eight Pounds and Ten Shillings (out of the Continental Tax) being for 26 Days services in laying the Continenetal Tax for the year 1779 allowed by us this 8 october 1779

Thos Clark
Cos Tax Publi

Received of William Henry Esq.r the Above Sum in full

John Jamison

N. 10

To William Henry Esq.r Continental Treasurer

Sir Pay to Casper Shaffner out of the continental Chest the Sum of Forty Pounds being for ~~expended~~ the yearly House Rent for the Board. which year ends the first of November 1779. Allowed by us this 6. October 1779

Tho.s Clark

Jacob Rowe

Received the above Contents

Cas.r Shaffner

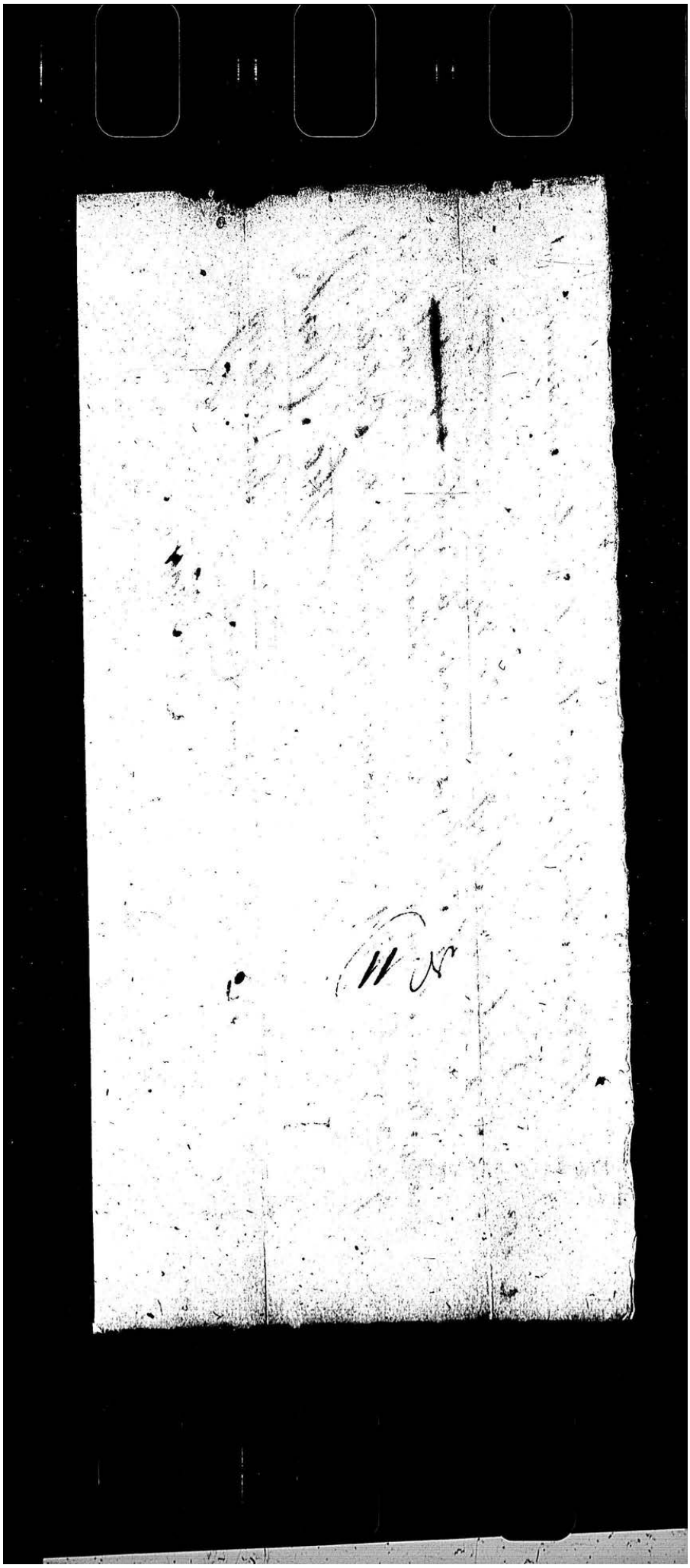

N. 11

To Wm. Henry Esqr. Continental Treasurer

Sir Pay to Christian Petrie Assessor, Casper Fordney & Christopher Heiney, Freeholders, the Sum of One Hundred & Thirty Nine Pounds, Ten Shils., (out of the Continental Money) being for 22 Days service for the Assessor & 28 Days for Each of the Freeholders, in taking the Return & Laying the Continental Tax, for the Borrough of Lancaster, for the Year 1779 — Allowed by us this 8th Day of October 1779

Jacob Krieg
[illegible]

Recd. the above sum
Christian Petrie

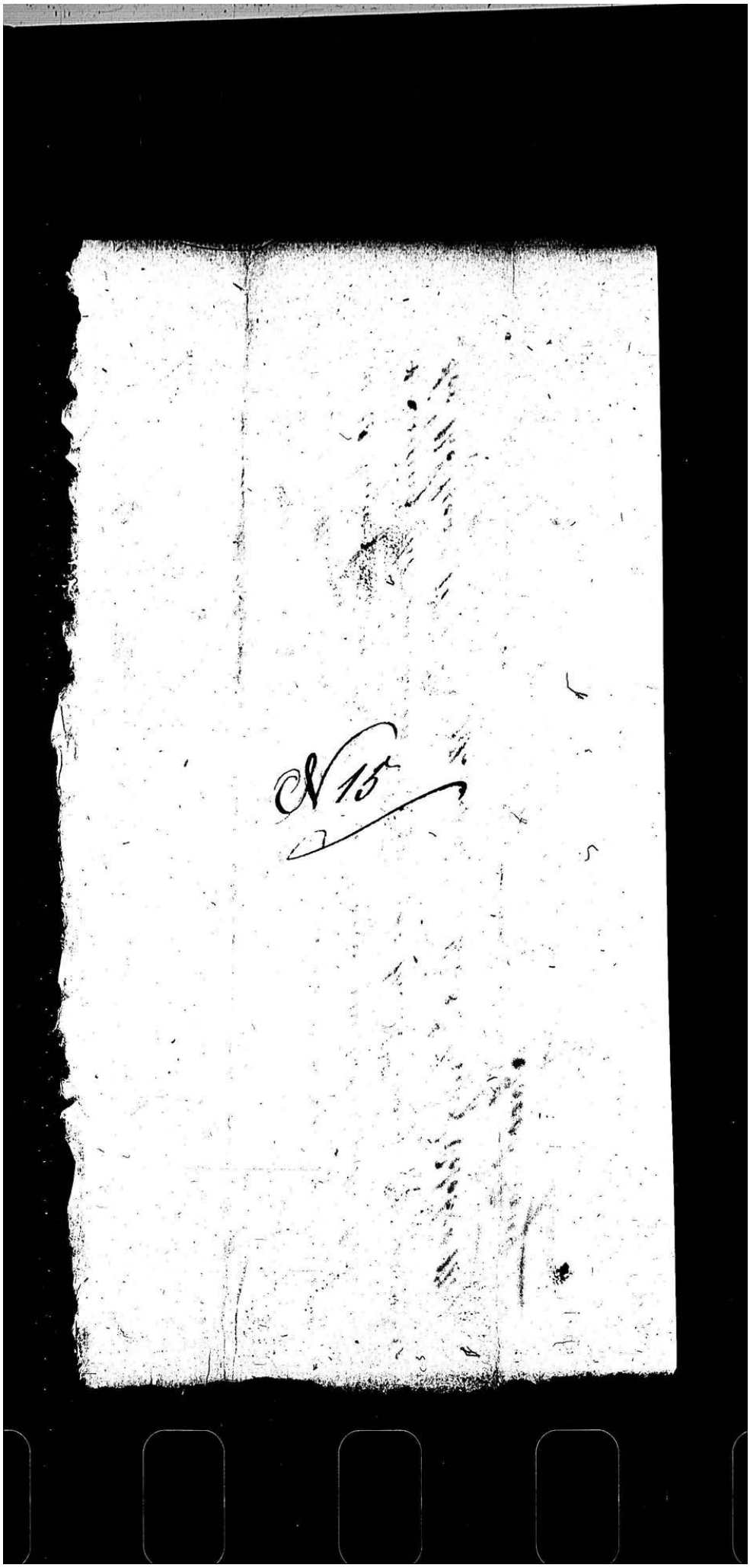
N 15

To Wm Henry Esqr Continental Treasurer

Sir

Pay to George McLaughlin Assessor, John Snodgrass and John McMillen Freeholders of Martick Township the Sum of One hundred and Twenty six Pounds (out of the Continental Money) being for 22 Days service of the said Assess and 17 Days each of the said Freeholders in taking the Returns and laying the Continental Tax of said Township for the year 1779

Allowed by us this 7: Day of October 1779

Thos Clark

Jacob Krug

Recd at Lancaster Octr 26th 1779 of William Henry Esqr the above Sum in full

£126 " 0 " 0

Geo: McLaughlin

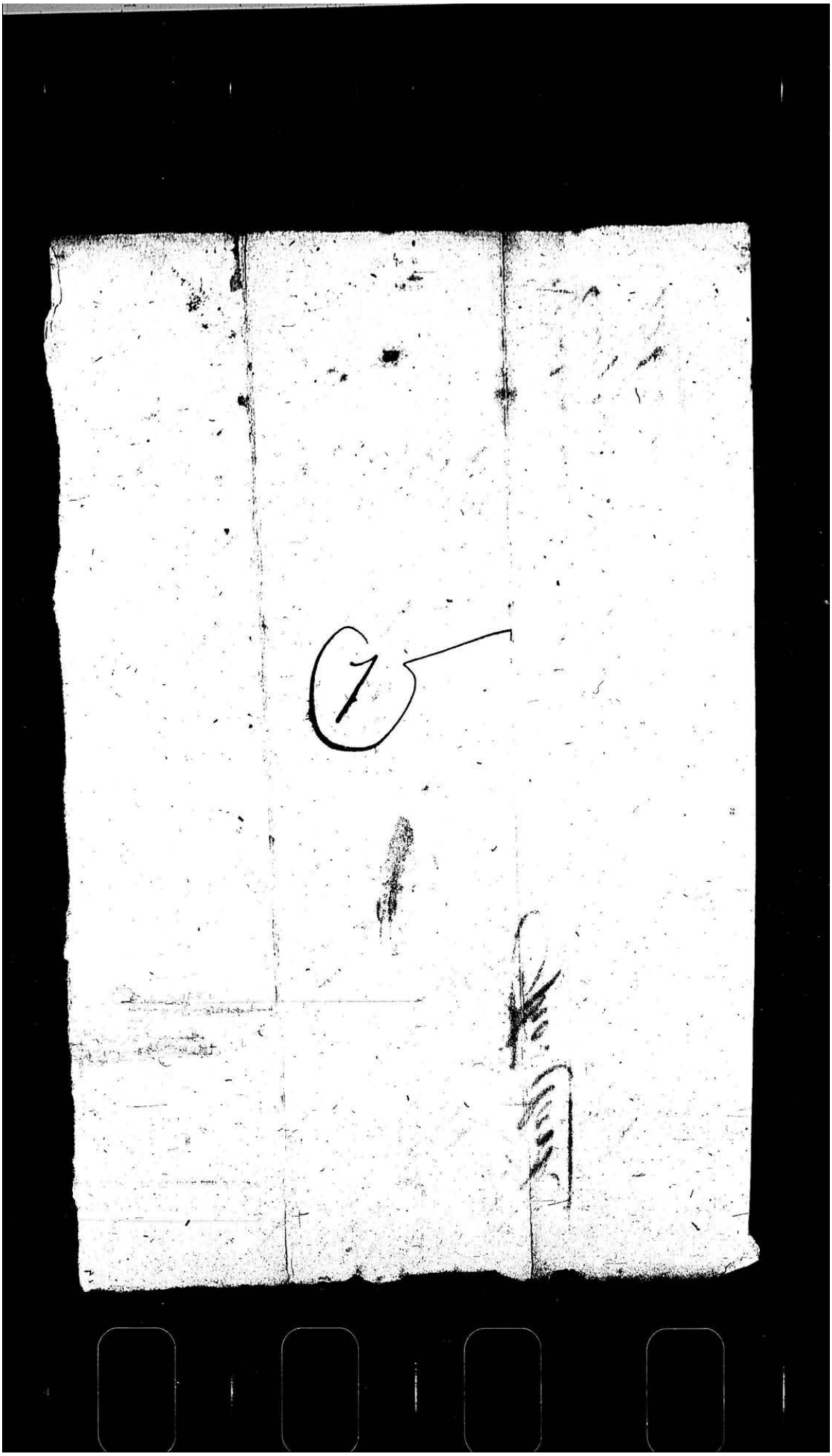

To Wm. Henry Esqr. Continental Treasurer

Sir Pay to, William Porter, Assessor, & Adam Woods & Thomas Lyon, Assistant Assessors, the Sum of One Hundred & Sixty Eight Pounds, Fifteen Shills. it being for Twenty five Days Service, for Each of them in, taking Returns, & Laying the Taxes, of Leacock Township, for the Year 1779

Novr. 3d. 1779

Jacob Krug

Recd. of Wm. Henry Esqr.
the Above Sum
Adam Woods

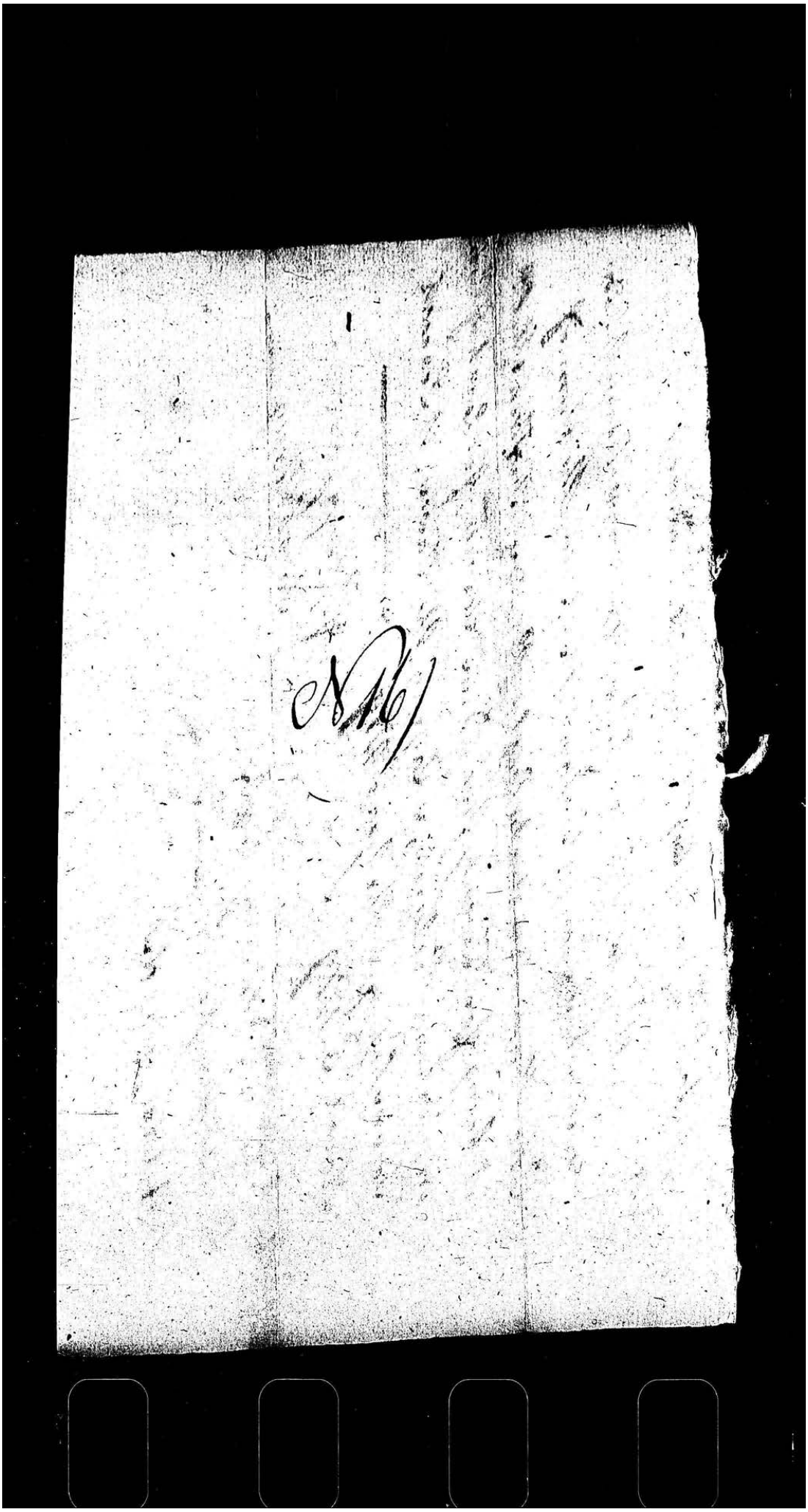

To William Henry Esq.r Continental Treasurer

Sir Pay to Lorents Hergelroth, Assessor, & Mr Jacob Alder, & Casper Grub, Freeholders, of Warwick Township the Sum of, One Hundred & Forty One Pounds Fifteen Shill.s being for Twenty One Days Service for Each of them, in taking the Return, & Laying the Continental Tax, for the Year 1779

Allowed by us this 7th Day of October 1779

Rec.d Nov.r 4. 1779 of Wm Henry Esq.r The above Sum

Lorentz Herchelroth

Jacob Krug

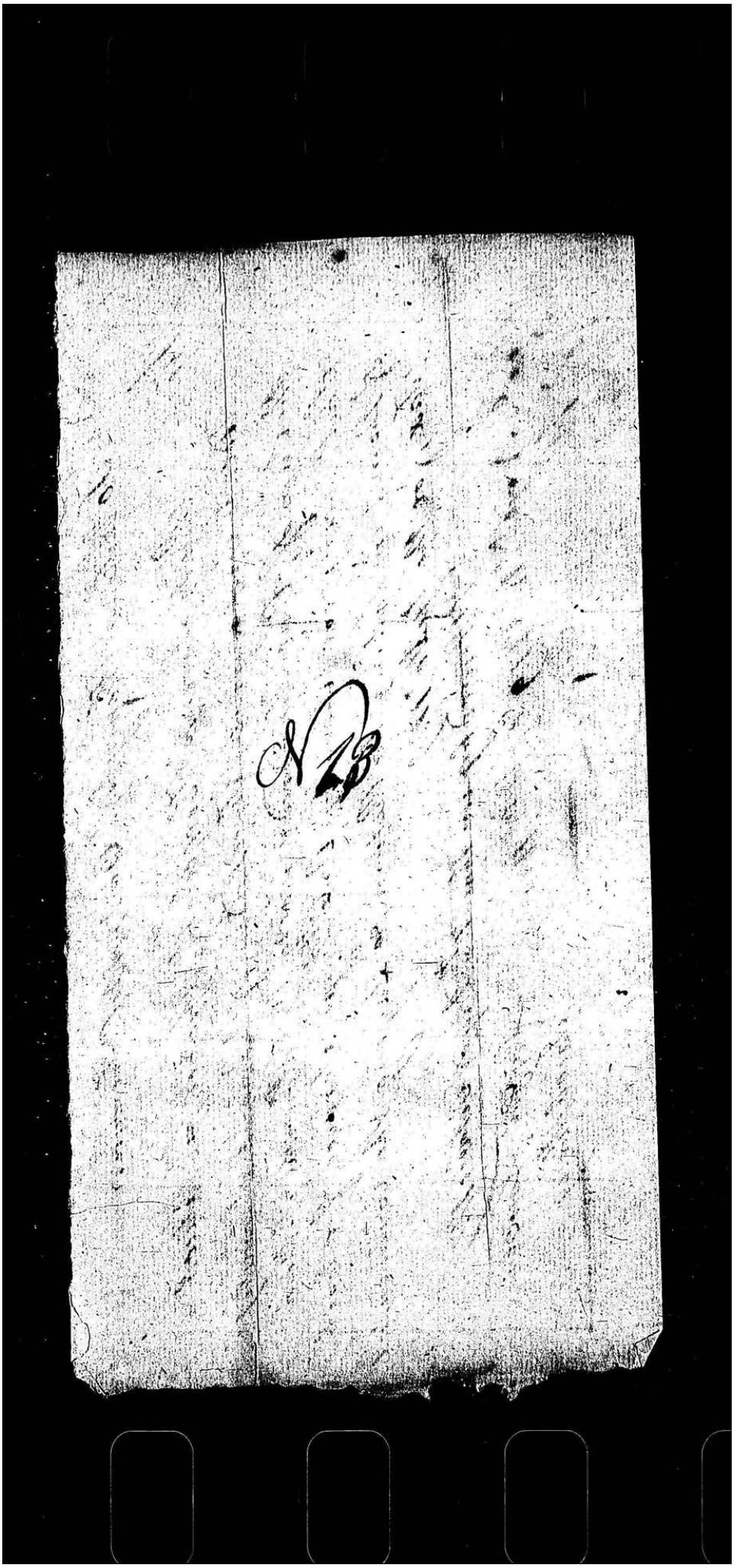

To ~~the~~ William Henry Esq Continental Treasurer

Sir

Pay to Peter Masselman Assessor, Robert Speer and Nathaniel Barbar Freeholders of Hempfield Township the Sum of One hundred and Twenty Six Pounds (out of the Continental Tax) being for 18 Days Service of the said Peter Masselman and Nathaniel Barbar each & 20 Days service of the said Robert Spear in taking the returns and laying the Tax on said Township

Allowed by us this 23d of Nov. 1779

John Slaymaker
Jacob Krug

Received the above the 22nd novem 1779 Robert Speer

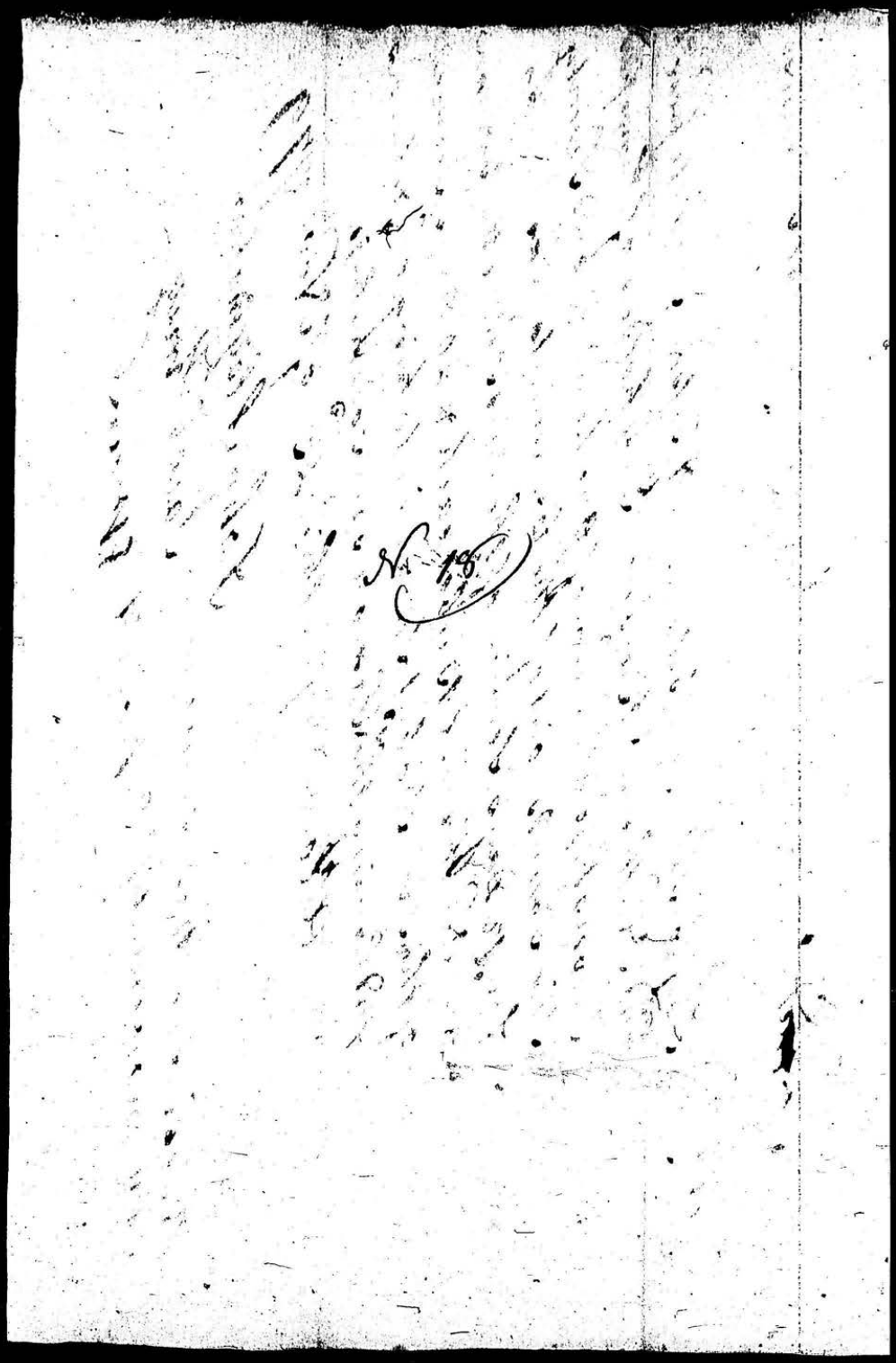

To William Henry Esq.o Continental Treasurer

Sir

Pay to Jacob Metzger, Assessor, Michael Haberstich and Adam Gaul Freeholders of Conostogoe Township the Sum of One hundred and Sixty eight Pounds and fifteen Shillings (out of the continental Tax) being for 25 Days service to each of them in taking the Returns & laying the Continental Tax on said Township. Allowed by us this 23d Nov Adom 1779 —

Jacob Krug
[illegible]

Received the above Sum
Jacob Metzger

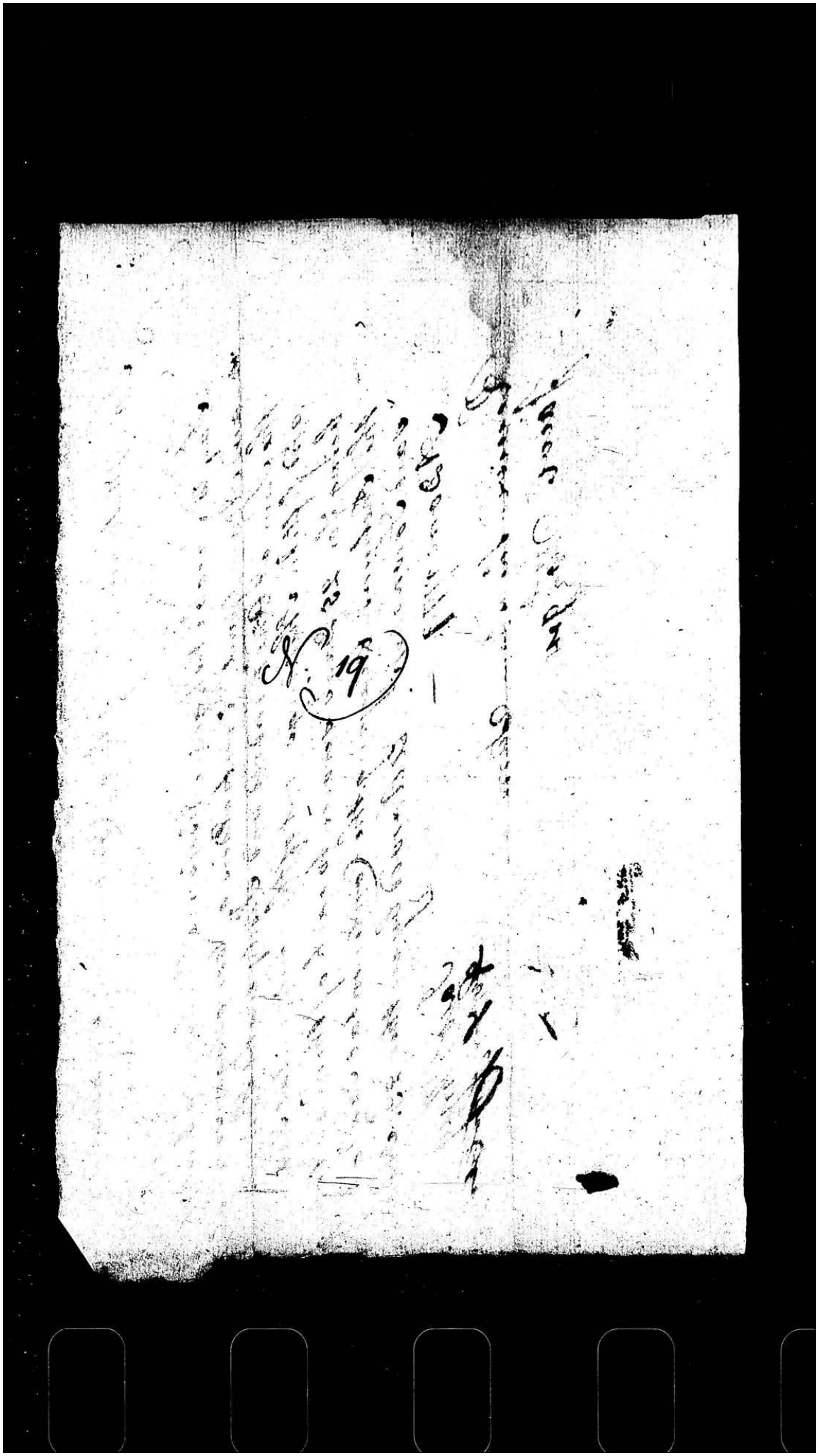

To William Henry Esq. Continental Treasurer

Sir. Pay to John Logan Assessor. David McQueen and David Hays Freeholders of Londonderry Township the Sum of Eighty Seven Pounds and fifteen Shillings (out of the Continental Tax) being for 16 Days Service of the said John Logan. 13 Days Service of David McQueen & 10 Days Service of David Hays in taking the returns and laying the Continental Tax on said Township Allowed by us this 23d Day of Nov. 1779

Received the above the 23rd novem 1779
John Logan

Yours Public
John Slaymaker

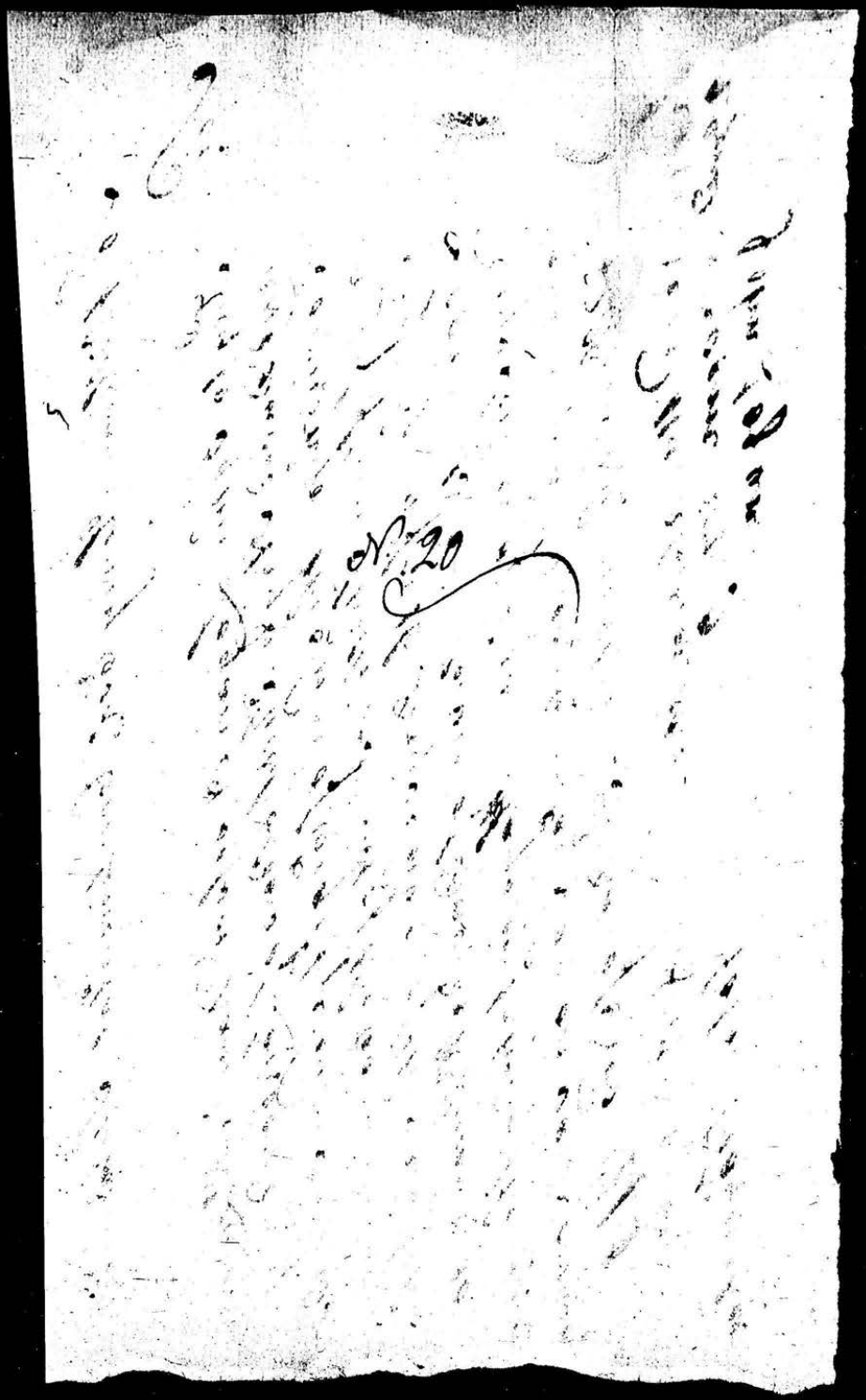

To William Henry Esqr Continental Treasurer

Sir

Pay to William Miller Assessor, Robert Robinson & Jacob Peters Freeholders of Mountjoy Township the Sum of Eighty Five Pounds and Ten Shillings (out of the Continental Tax) being for 16 days Service of the said Assessor and 11 days to each of said Freeholders in taking the Returns and laying the Tax on said Township. Allowed this 23^d Day of November 1779.

Forfeit Humble

John Slaymaker

Received the above
the 23rd novem 1779
William Miller

Continental
Inspr
Feb 13. 94

Continental Inspr
Nap[illegible] &c
Ex

N. 21

To William Henry Esqr Continental Treasurer

Sir Pay to Casper Snevely Twenty eight Pounds (out of the Continental Fund) being for a Rim of Paper for the use of the Board. Allowed by us this 25 Day of Nov. 1779

Jacob Krug
John Slay maker

Received the above Sum
for Jos Gubbi

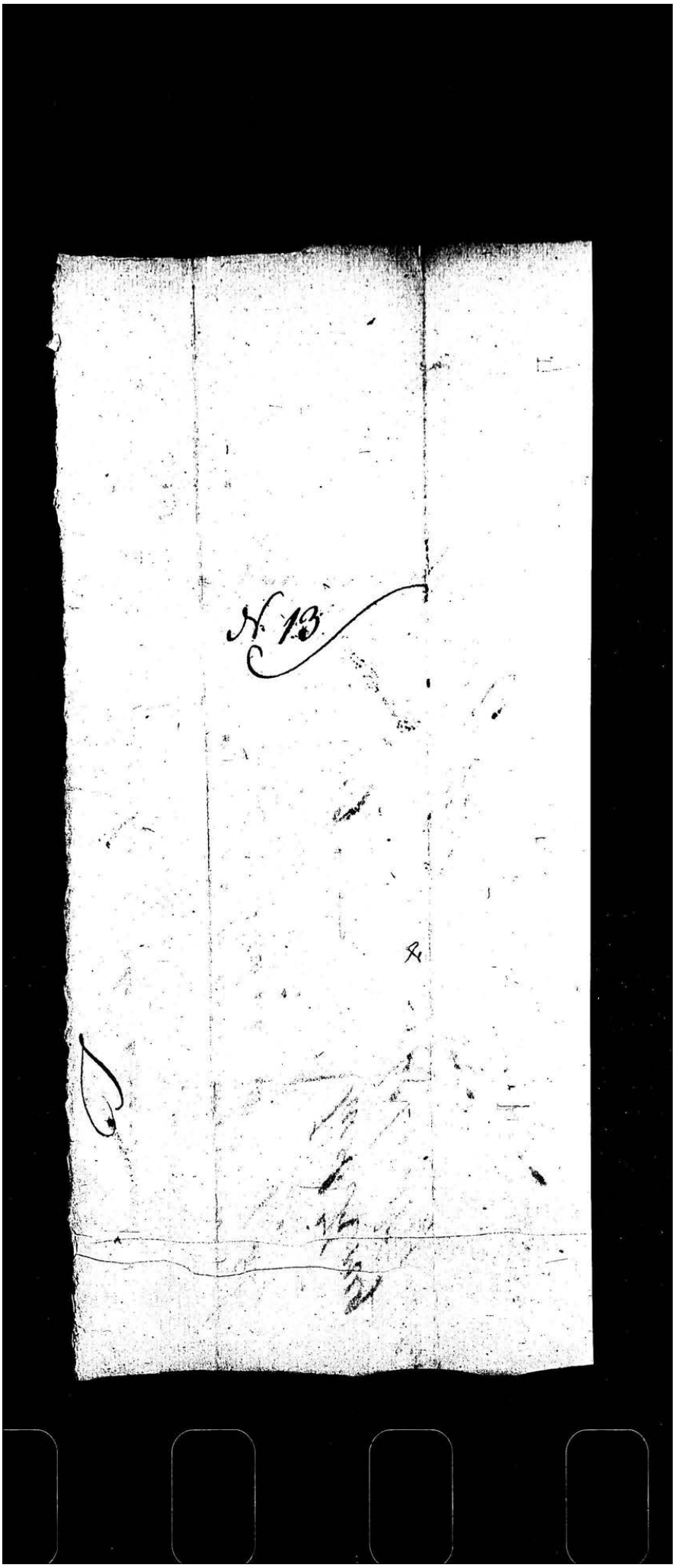
N. 13

To Wm. Henry Esqr. Continental Treasurer

Sir

Pay to John Huber, one of the County Assessors, the Sum of Eighty Five Pounds Ten Shils. it being for 38 Days Service, in Laying the Continental Tax, for the Year 1779

Allowed by us, this 25th. Day Novr. 1779

[illegible]

Received the above Sum
For John Huber
Jacob Stiegel

Jacob Krug

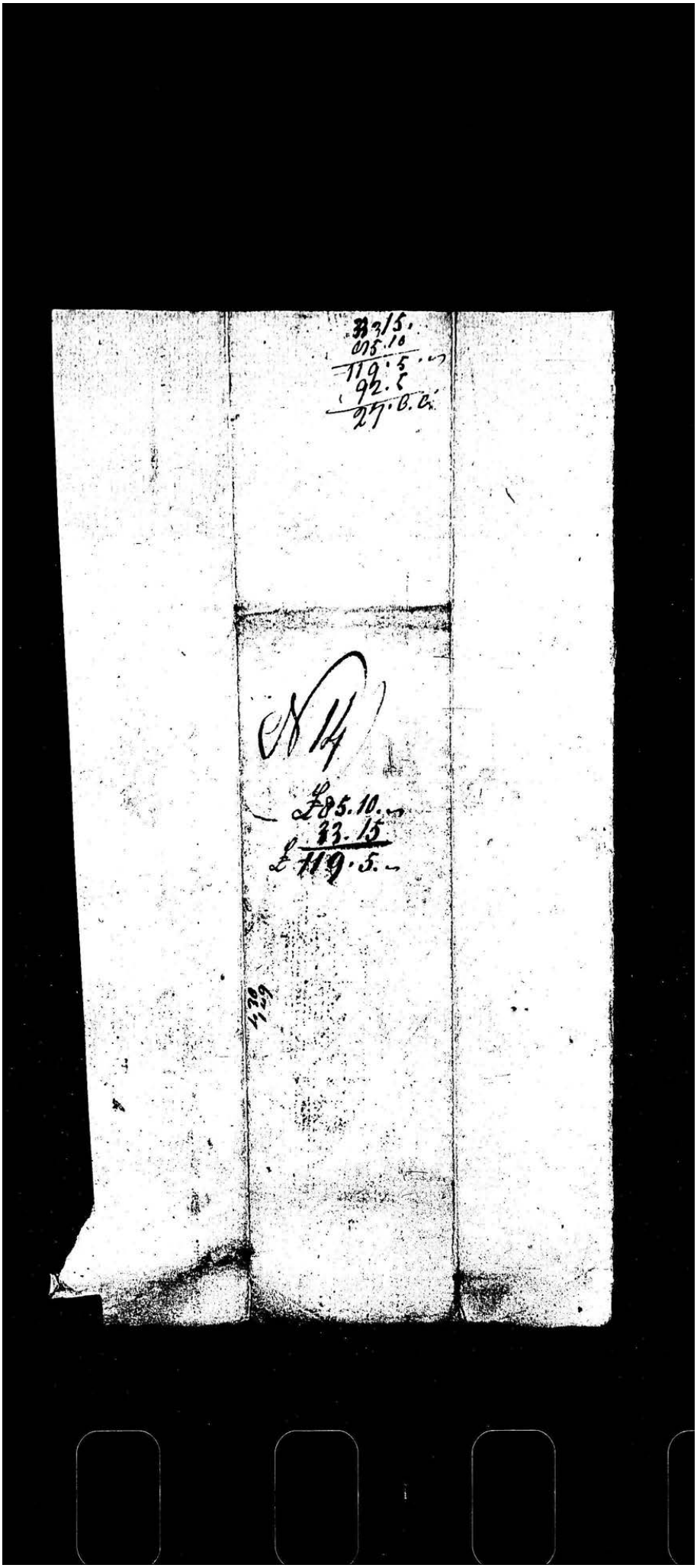

To William Henry Esq. Continental Treasurer

Sir Pay to Robert Good Assessor, John Jenkins and Amos Evans Freeholders of Carnarvan Township — the Sum of Seventy eight Pounds and fifteen Shillings being for 15 Days service of the said Assessor and [illegible] Days service for each of the said Freeholders in taking the Returns and laying the Continental Tax of said Township

Allowed this 8 December 1779

Recvd the above Sum in full

Robert Good / John Haymaker

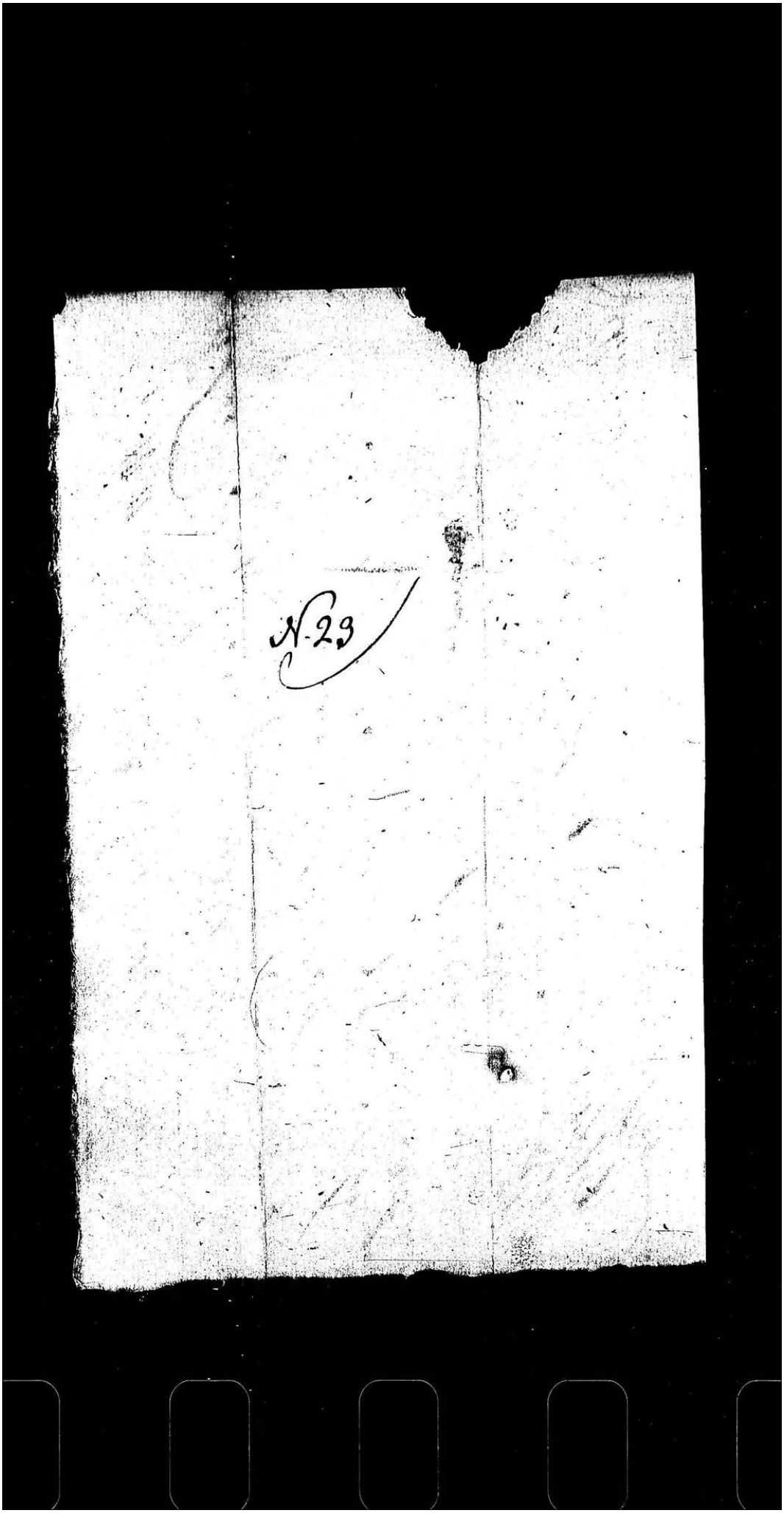
N-23

To Wm. Henry Esqr. Conti.l Treasurer

Sir Pay to Martin Shallenberger Assessor & John Myster & John Long Assistant Assessors, the Sum of One Hundred & Fourteen Pounds Fifteen Shil.s it being for Fifty one Day Service, in taking the Returns, & Laying the Taxes, for Manheim Township for the Year 1779 — Allowed by

Jacob Krug

Dec.r 4th 1779

Received Dec.r 4. 1779 the above in full

Martin Schellenberger

N 24

Dr Wm Henry Esqr — Cr

1779		£	1779		Dollars	£
Sept 21.	Paid Jacob Roth.	27.—	Sept 21	Rec'd	440	165.—
	Do John Reishling	6.15.—		Do	880	330.—
	Do John Great	297.12.6		Do	440	165.—
	Do Ditto	165.—	24	Do	880	330.—
22	Do John Seelig	22.10.—	Oct 1	Do Tax		41.5.—
	Do Henry Wagoner	13.10.—		Do of Robt Mathews		47.4.—
	Do Abr. Trotter	20.5.—	8	Do	440	165.—
25	Do Wm Alexander	13.10.—		Do	880	330.—
27	Do Jos. Hobs	30.—		Do of Thos Clerk		33.10.—
	Do Car.e for Salt	16.—	12	Do	440	165.—
30	Do Jos. Simon	6.15.—		Do	1760 Jersey	660.—
Oct. 1	Do John Wade	9.—		Lower Paxton	4200 Dr	
2	Do Geo Marquart	7.10.—		Upper Paxton	793	
	Do Jno Leek	13.10.—	Sept 30	Little Britain	814	
	Do Jno Brenise	27.—	Oct 14		5807	2177.12.6
	Do Henry Shaufer	1.12.—		Do	1760	660.—
	Do John Schmutz	20.5.—		Do	440	165.—
7	Do Jer.a Miller	27.—				5434.11.6
	Do Jas Buchanan	99.—				
	Do a Pensioner	10.—				
8	Do Max.l Chambers	128.5.—				
	Do Thom.s Clerk	227.11.—				
	Do Jno Jamison	87.15.—				
	Do Thom.s Clerk	30.14.3				
9	Do Jas Regan	12.—				
12	Do Jno Ottner	187.10.—				
14	Do Chr.n Messenkop	65.10.—				
15	Do Henry Platt	27.—				
	Do John Bellis	18.—				
	Carr.d over	£ 1617.19.9				

Dr. William Henry Esq.r Cr.

1779	Bro.t over £	1617..19..9	1779	Bro.t over £	5434..11..6
Oct. 13	paid Jn.o Hopson	22..10.—	Octo 21	By cash for a Whd	6..17..6
D.o	D.o Nich.s Miller	18..15.—			
14	D.o Jos.h Simon	18.—			5441..9.—
15	D.o W.m Bausman	11..5.—			
D.o	D.o David King	68.—		By Ballance	2002..14..6
	D.o Jn.o Wade	9..15.—			
18	D.o David King	3..15.—			
	D.o Steph Wells	18.—			
20	D.o W.m Wagenman	19..10.—			
22	D.o Jn.o Salzman	13..10.—			
23	D.o Jn.o Leek	18.—			
	D.o H.y Alexand	27.—			
	D.o Fried. Lehman	11..5.—			
	D.o Lud. Dennig	13..10.—			
25	D.o Ch.s Hall Esq.r	793..1..3			
	D.o Jacob Dickert	112..10.—			
	D.o Geo. Henry	31..10.—			
	D.o Nich.s Jobe	36..0..0			
26	D.o Geo. M Laughlin	126..0..0			
27	D.o Alex Ford	22..12..6			
	D.o Fire Co.y	—..6.—			
	1/2 B. Beans	4.—			
29	D.o Jac.b Backestouse Sen.r	97..10.—			
	D.o Jn.o Backenstouse Jun.r	262..10.—			
	pd the post	—..4.—			
	pd Road Tax	2..5.—			
	pd Jn.o Harman	3..6.—			
Nov 1	p.d M.r L Hehl	56..5.—			
		3438..14..6			
	To Ballance	2002..14..6			

Dr William Henry Esqr Cr

1779		£		
Novr 2	pd Jno Brenise £	27.—	By Balla Brd over	2002.14.6
3	pd Mrs Henry	—.7.6		
	Do Cort Connolly	72.—		
	Do Jacob Kruy	30.—		
	Do Joshua Elder	24.19.—		
6	Do Berd Fegan	13.10.—		
10	Do John Ensminger	10.—		
	Do Wm Lindsey	12.—		
13	Do Jno Shnutz	24.—		
	Do Mart. Smith for Weaving	35.—		
	Do Paul Hennig for a pr Shoes	22.10.—		
15	Do Jno Mannerson Pensioner	12.—		
	Do Mich. Horn	190.0.—		
	Do P. Hoofnagel	11.5.—		
	Do Josh Simon	7.10.—		
	Do Casper Earman	42.—		
16	Do for a Fish	7.10.—		
17	Do P. Zantzinger	12.—		
18	Do A. Ford	27.—		
	Do D King	21.5.—		
	Do M. Hehl	45.—		
22	Do Do	56.5.—		
23	Do D King	10.10.—		
24	Do St. Reigart	679.15.—		
	Do 1 pr Callicoe	349.13.—		
30	Do Fredk Heice	7.10.—		
	Do M. Young	10.—		
	Do Lucy for Nails	9.—		
	Wm Ross	6.—		
Carrd Over £		1775.9.6	£1775.9.6	

1779	Dr. Bro. over	£1775.. 9.. 6	Cr. Bro. over	£2002.. 14.. 6
Novr. 30	~~[illegible]~~	~~[illegible]~~		
Dec 1	p. M. Slough	26.. 5..		
3	p. D King	37.. 2.. 6		
7	Do. Jacob Dickert	60.. 5..		
		1899.. 2..		
	To Balla. due Charged to Landw. Levy's Account	£ 103.. 12.. 6		
		£2002.. 14.. 6		

To Wm. Henry Esq.r Continental Treasurer

Sir Pay to Jeremias Treller, Assessor, Hugh Paden &
Patrick Hays, Freeholders of Raphe Township, the Sum
of One Hundred & Seventeen Pounds, out of the Continent
al Money being for 26 Day Service for the Assessor, &
13 Days for Each of the Freeholders, in taking the Return
& laying the Continental Taxes for the Year 1779.
Allowed by us this 8th of October 1779

Thos. Clark
Jacob Arndt

Received Dec.r 11. 1779
the above Sum in full
Jeremiah Müller

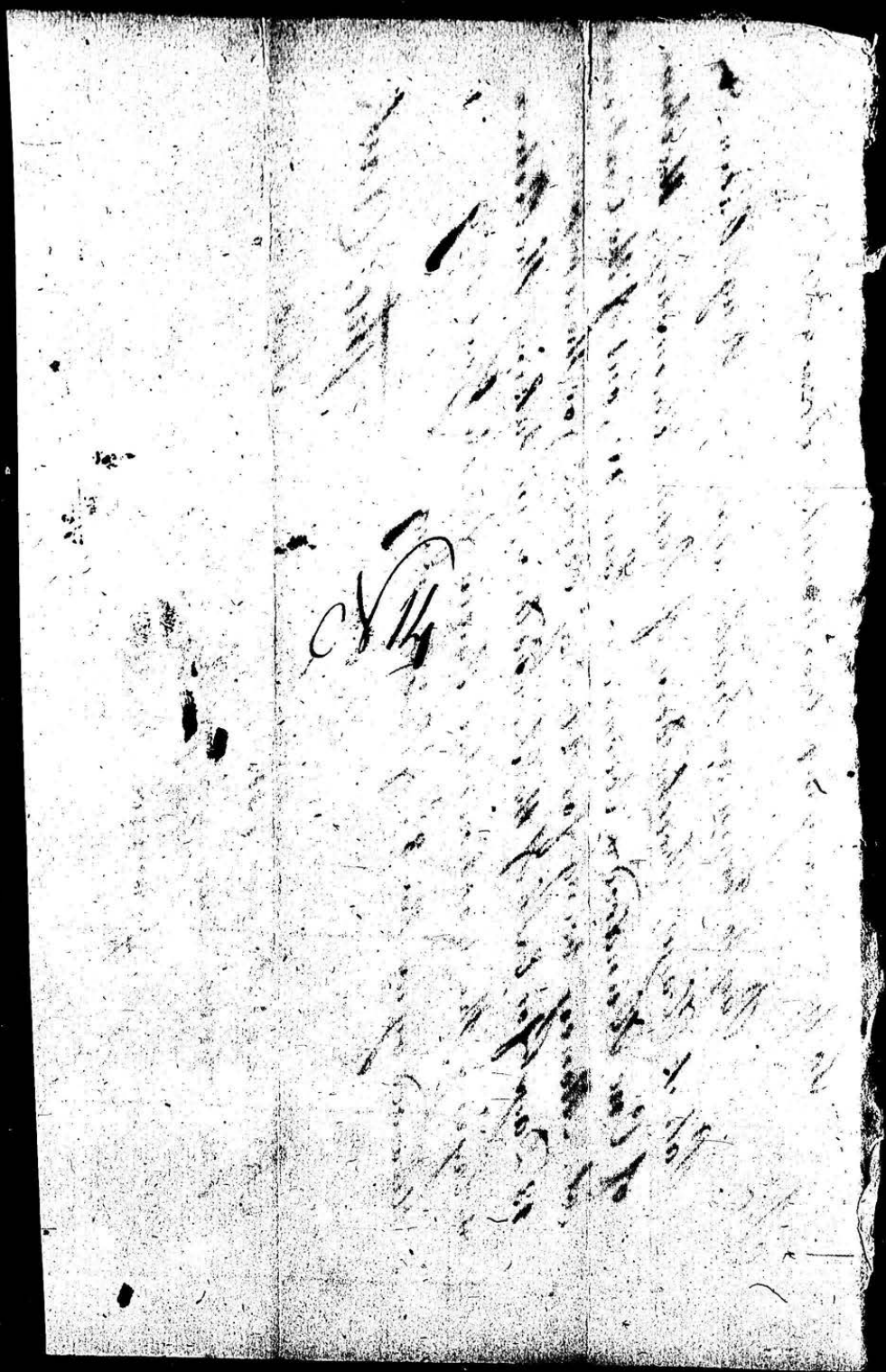

To Wm Henry Esqr Continental Treasurer

Sir

Pay to John Ysenhower Assessor Sam Jones Casper Stiver Freeholders of Bethel Township (out of the Continental Tax) the Sum of One hundred and nineteen Pounds & Five Shillings being for 24 Days service for the said Assessor and 29 Days for the said Freeholders in laying the Tax & taking the Return of Bethel Township. Allowed this 27 Day of December AD 1779

Foster Hubbli
Jacob Krug

Received the above Sum
Foster Hubbli

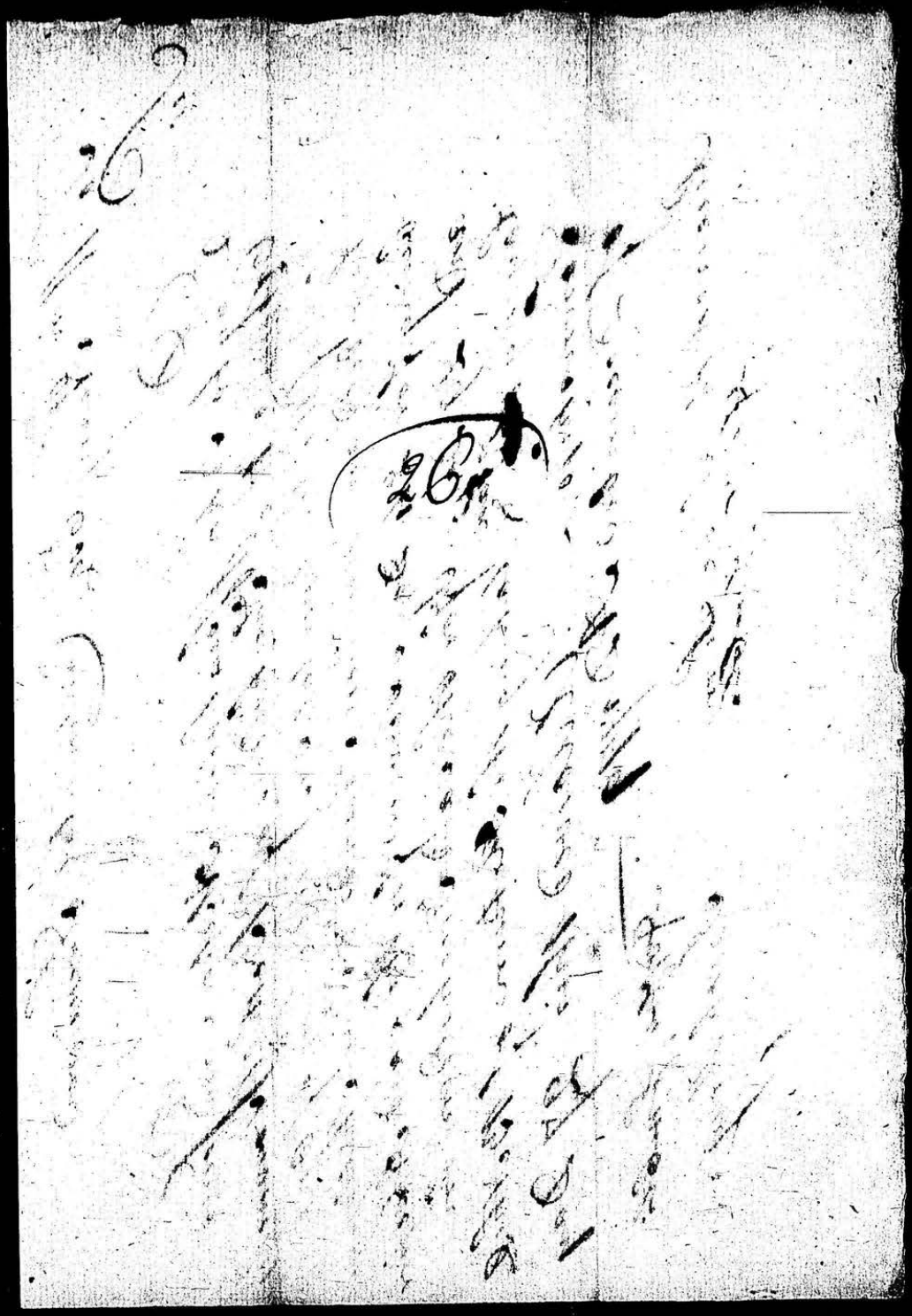

To William Henry Esq. Continental Treasurer

Sir

Pay to Ulrich Rieber Assessor, William Wright and Fredrick Ziegler Freeholders of Mannor Township (out of the Continental Tax) the Sum of one hundred and Eighty Six Pounds & fifteen Shill being for 31 Days Service of said Assessor & 26 Days to each of said Freeholders in laying the first continental Tax for the year 1779 — allowed by us this 27. December 1779 —

[illegible]
Jacob Krug

Received the above Sum in full

[illegible]

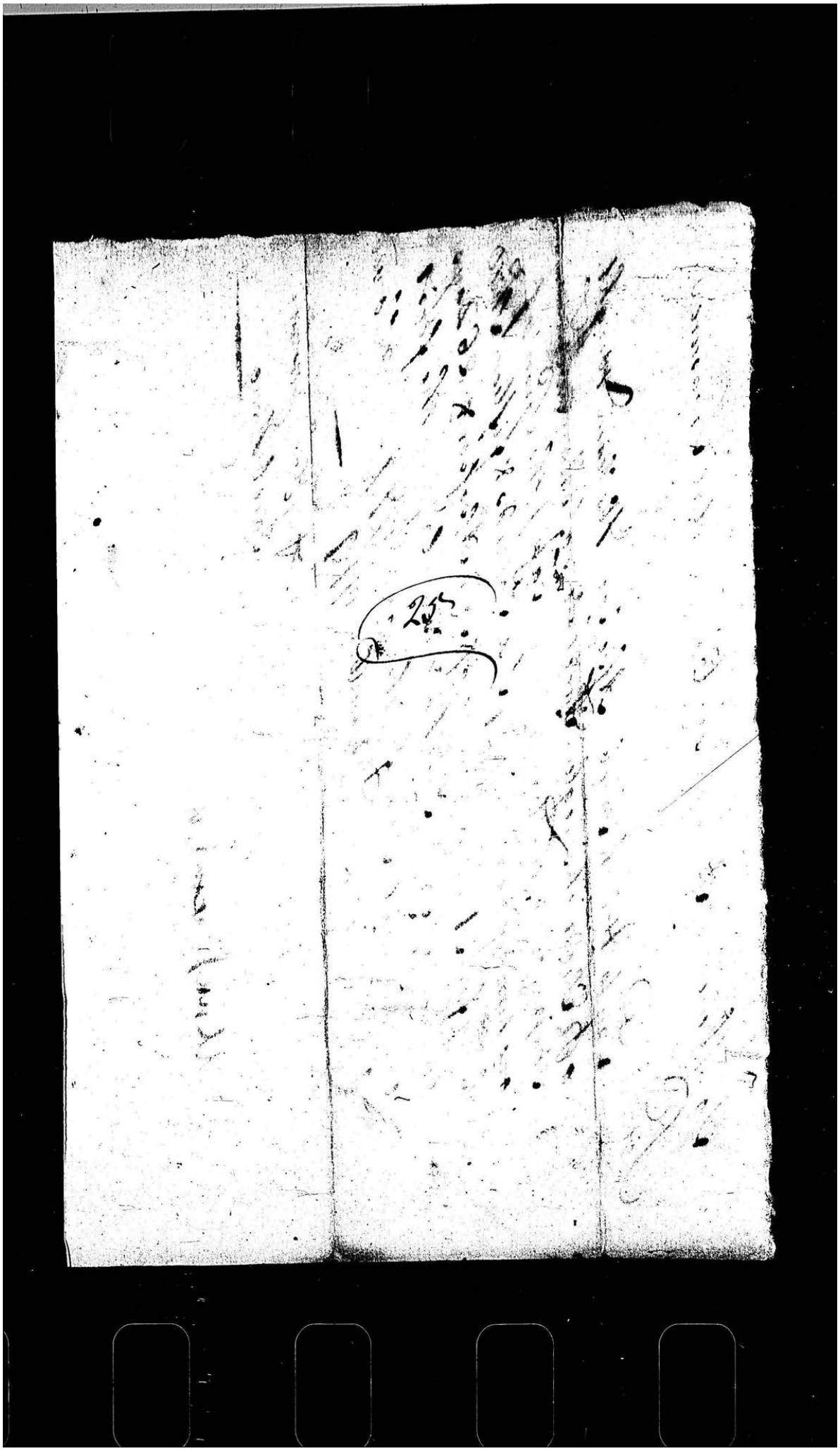

To William Henry Esqr Continental Treasurer

Sir

Pay to John Brisben Assessor, John Craig Esqr Henry Kendig Freeholders of Lampiter Town-ship (out of the Continental Tax) the Sum of Two hundred and Two Pounds and Ten Shills being for 30 Days Service to each of them in taking the Returns and laying the first Continental Tax for the year 1779 allowed by us this 28 Day of December 1779

Jacob Krieg

John Slaymaker

Received the above Sum

John Brisben

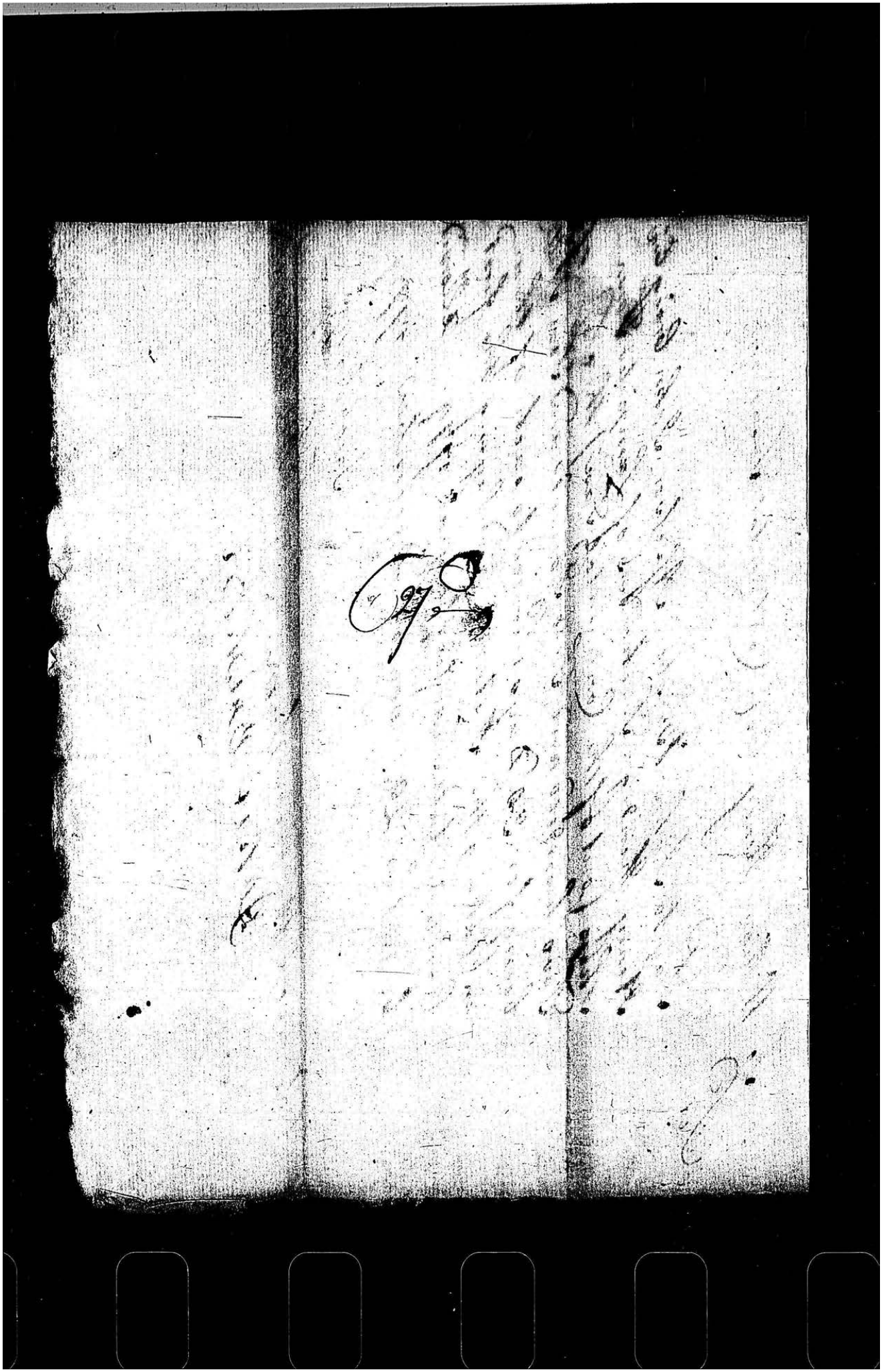

To William Henry Esq. Continental Treasurer

Sir

Pay to James Murry Assessor John Taylor & Ludwig Bretz Freeholders of upper Paxton Township (out of the Continental Tax) the Sum of one hundred and eight Pounds being for 4 & Days Service of the said Assessor & Freeholders in taking the Return & laying the first continental Tax for the year 1779 allowed by us this 29 Day of December 1779 —

Yours Sincerely
Jacob Krug

Recd. of Wm Henry Esqr.
The above Sum
Mark Chambers

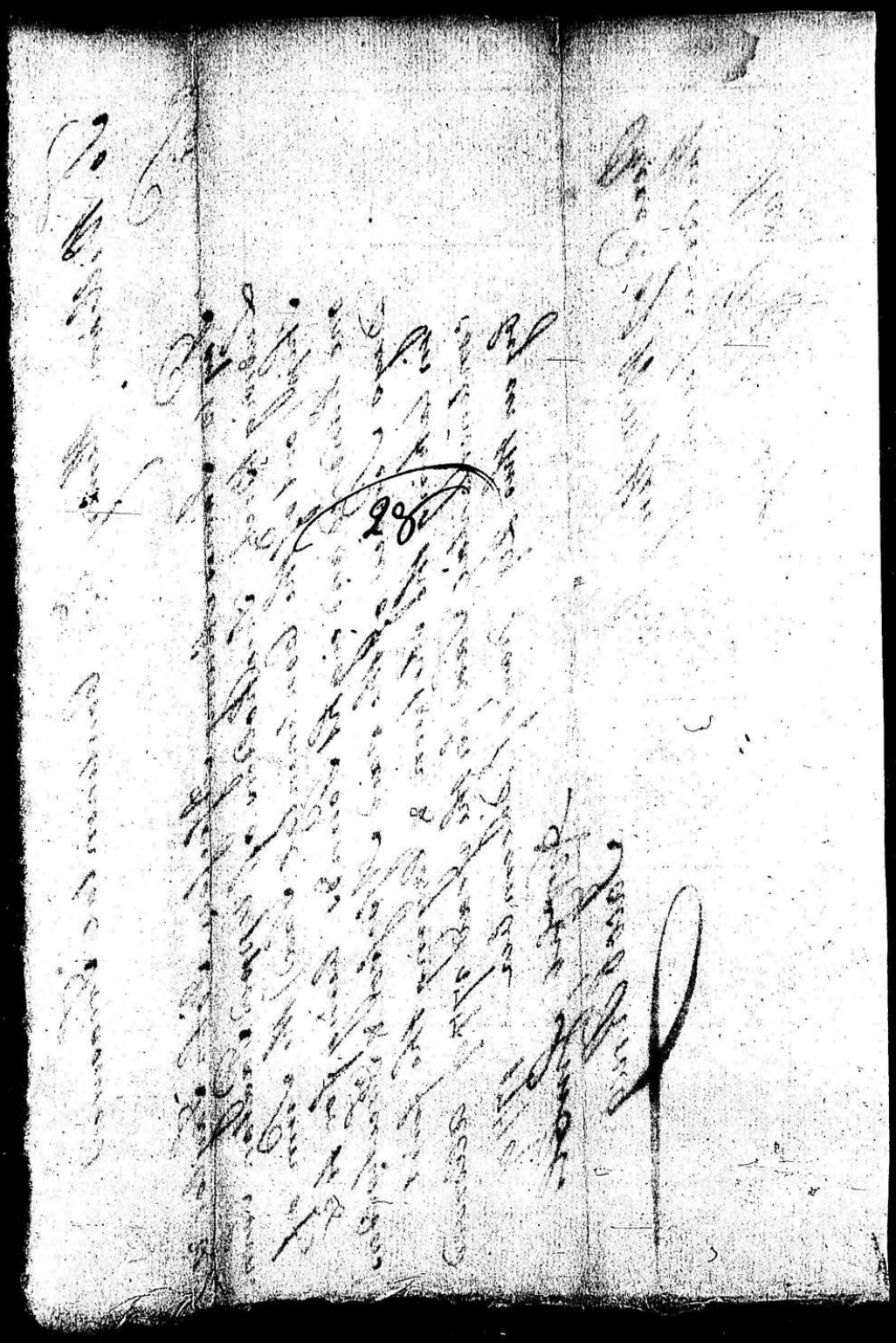

To Wm Henry Esq.r Continental Treasurer

Sir Please to pay to Frederick Martin, Assessor, George Heyl & John Franz, Assistant Assessors, of Elisabeth Township, the Sum of Fifty Six Pounds Five Shil.s out of the Continental Money, it being for Three Days Service, in taking Returns & Laying the Priod Taxes for the Year 1779, Allowed by me this 25th. Day of Jan.y 1780

Jacob Arndt

Rec.d Jan.y 25. 1780 of William Bingham Esq.r the above Sum

Frederick Martin

To Wm. Henry Esqr. Continental Treasurer

Sir) Please to pay to Daniel Slaymaker, Assessor James Mercer, & Michael Wither, Freeholders of Strassburg Township, the Sum of, Two Hundred & Thirteen Pounds, Fifteen Shil. it being for Ninety Five Days Service in taking the Returns, & Laying the first Cond. Tax for 1779

Allowed by us this 31st. Day of January 1780

Copy Jmbli

Jacob Krieg

Recd. of Wm. Henry Esqr. the above Sum —

Danl. Slaymaker

N 30

The Deficiencies of Drumore Township
Oldmans Tax for 1779

Moses Irvin	£4 . 10 . 0
Isaac Saunders	£2 . 0 . 0
Sam.l Morrison	£6 . 0 . 0
	£12 . 10 . 0

To Wm. Henry Esq.r Oldmans Treasurer

Sir) Please to Allow to James Morrison the Sum of Twelve Pounds Ten Shil.s it being for the Above Deficiencies, Allowed this 4th Feb.y 1780

Jacob Krug

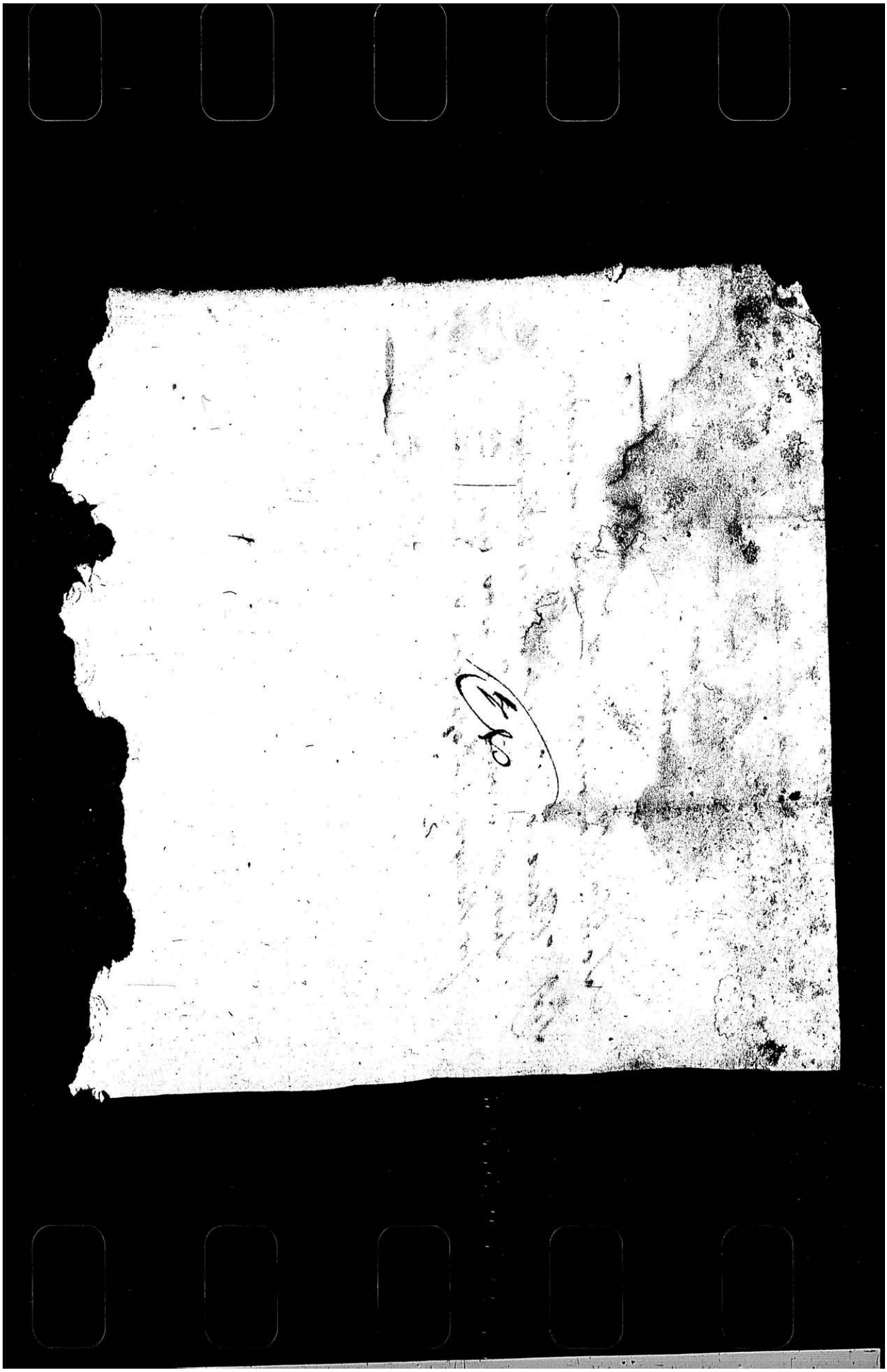

The Deficiencies of Lancaster Borrough
Romans Tax for 1779

Peter Allbright	£3 . 0 . 0
Philip Shriner	10 . 0 . 0
Leonard Kline	4 . 10 . 0
Henry Wagner	0 . 15 . 0
	£18 . 5 . 0

To Wm. Henry Esqr. Romans Treasurer

Sir Please to Allow to Christian Petrie the Sum of Eighteen Pounds, Five Shils., it being for the Above Deficiencis, Allowed by me the 9th Febs. 1788

Jacob Krieg

N 37

To Wm. Henry Esqr. Contin.l Treasurer

Sir/ Please to pay to, Robert Byers, Assessor, John Wilson & William Hamilton, Freeholders of Salisbury Township, the Sum of One Hundred & Eighty Two Pounds, Five Shil.s it being for Seven Days Service Each, in taking the Returns and Laying, the First Cont.l Tax for the Year 1779

Allowed by us this 31st. Day of January 1780

Jacob Krug

Rec.d Cant. Feby. 10th. 1780 of Wm. Henry Esq.r the above Sum in full

£182..10.

Robert Byers

N 32