2. HENRY FAMILY

C. ESTATES

1. William Henry
1786-1829
63 items

Memo.

Charge the Excors with £7 - 10/ } in Morris's Notes.
11 - 5/ }

Credit them by payment to Mr. Rittenhouse.

Credit Expenses for Matthew
do — — — — for Benjamin.

Calculate Turnbulls Bond
do Burkharts do State 819 - 18 - 3

~~Charge the Dr. of £3. p. by Swan~~

qu. whether Ben. Williams Bond is charged. £35.

Charge ourselves with Clarks Debt £30.

~~Get a Rec. from Mr. Hehl for his Salary.~~

Charge the Interest on the Certificates.

Charge the Brass sold to Dickert. & Gein Flints.

Qu. about Dr. of £10. due by W Rittlee - qu. whether in Invr.

Charge Harbison's Order on Krugh.

Credit for Swans Certificates & the Interest received upon them.

Credit 42/5 paid to Petrie pr Rec. No. 60.

Charge Abram & James with part of Deans Acco. No. 63.

4518 .. 6 .. 9½
810 . 18 . 3
556 .. 13 . 7
— .. 15 . —
32 .. 4 .. 2
1 .. 6 .. 7
6 .. 15 .. 2
2 .. 11 .. 3
9 . 3 . 6
40 . 17 .. 7½
157 . 2 . 4½
30 . 9 . 6
358 . 5 . 9
88 . 12 . 10
18 . 15 . —
76 . 12 . 6
6709 .. 9 10½

Memo's concerning our Admtcon Acco.

The Estate of the late William Henry Esqr.

Amt in	Ann Henry's	Estate.	7513. 5. 11½
ditto.	do Jos. Henry's	ditto -	1920. 1. 8.

B

Lett. A.

Names of the Legatees	Principal received £	s		Interest due thereon £	s		Excess of Principal £	s		Excess of Interest £	s		Deficiency of Principal £	s		Deficiency of Interest £	s		Total of Excess £	s		Total of Deficiency £	s	
John	1740	8	3½	1183	16	10¾	554	12	–	326	18	1¼	–	–	–	–	–	–	881	10	1¼	–	–	–
	1311	17	6	747	13	–	126	1	2½	–						9	5	9½	16	15	5	–	–	–
y	1216	12	2½	944	18	8¼	30	15	11	87	19	10¾				–	–	–	118	15	9¾	–	–	–
	836	10	2½	767	1	2¾	–	–	–	–	–	–				89	17	6¾	–	–	–	439	3	7¾
Henry	1615	7	1½	657	18	3½	329	10	10	–	–	–	–	–	–	199	–	6	130	10	4	–	–	–
Benj.d. Henry	1006	5	1	1044	11	4¼	–	–	–	187	12	6¾	179	11	2½	–	–	–	8	1	4¼	–	–	–
Jules. Matthew	673	13	7	652	12	1	–	–	–	–	–	–	512	2	8½	204	6	8½	–	–	–	716	9	5
17th part of Principal & Int.	8300	14	–	5998	11	0½	1040	19	11½	602	10	6¾	1041	–	–	602	10	6¾	1155	13	–½	1155	13	–¾
	1185	16	3½	856	18	9½																		
				8300	14	–																		
				5998	11	0½																		
				142	99	5	6½																	

Calculations &
Certificates.

Wm Henrys Jr.

Memo. William Henry's Estate Lancaster.

No. 3245. —	A Warrant from the Comptroller probably rec^d by Jno Jos Henry on a Settlement with the United States in 1787 or 1788.	$907,07.	£340 . 3 . —
71.639. —	A final settlement Certificate	$40,—	15. —
9752. —	Loan Office certificate	$1000,—	375, —
9753. —	d°	$25,—	9 . 7 . 6
9754. —	d°	19.42.	7 . 5 . 8.
9757. —	d°	$263,27.	98 . 18 . 3
14511. —	d°	$112,01	42 . 0 . 1
		2366,77	887 . 14 . 6

And According to a Bill in James Henry hand writing

8y^s & 10m interest on 3245 in lieu of	£180.16.2		180. 4. —
7y 8m d°			6 . 18 . —
4y^s 10m d°		110.12.6	108 . 15 . 3
6y 7m d°		3.14.0¾	3 . 14. 0
7y 8m d°		3.6.10	3. 7. 10
			37. 12 . 5.
			10 . 9 . 8
			£351 . 1 . 2
			887. 14 . 6
			£1238 . 15 . 8

Acco.t of the Advance
of Sales. -
Wm Henry's Estate.

	Appraised	Sold at
Horse	£ 15 " "	£ 26 " "
Chair	13 " "	20 " "
Serv.t	20 " "	30 " "
Looking-Glass	2 " "	2 " 12 " 6
Dining Table	1 " 5/	1 " 10 " 6
Six Windsor Chairs	1 " 16/	1 " 8 "
Breakfast Table	1 " 10/	1 " 11 "
Smiths Bellows and Frame	3 " "	4 " "
A Wice	2 " 5 "	3 " 11 "
A Handsaw	" 7 " 6	3 " 6 " 4
Old Tools	1 " 10 "	
One River Piece	3 " 15 "	2 " 5 "
One Fowling d.o	1 " 5 "	1 " 5 "
Three Old Guns	" 15 "	
One Pair of Silver mounted Pistols	7 " 10 "	7 " 10 "
Three Variation Needles &c	1 " 10 "	1 " 10 "
Fourteen Pewter Plates	" 9 " at 11d each	" 13/4
Eight Pewter Dishes weighing 16 lb	" 14 " at 1/3 ℔	1 " "
Two Pewter Coffee-Pots	" 6 "	" 4 " 4
A Pair of Andirons unappraised		" 13 " 3
A Frying Pan &c	" 2 "	" 9 "
Grindstone	1 " "	1 " 5/
British Customs	" 1 " 6	
Varlo's Husbandry	5/	
Barclays Apology	" 2/6	1 " 2/
No Cross no Crown	" 2/	
Spanish Grammar	" 1/6	
Sacheverilles Tryal	1/6	
Patriot King	2/	
Hoe	2/	5/
	79 " 17 " 6	112 " 1 " 8
		79 " 17 " 6
Advance of Sales		£ 32 " 4 " 2

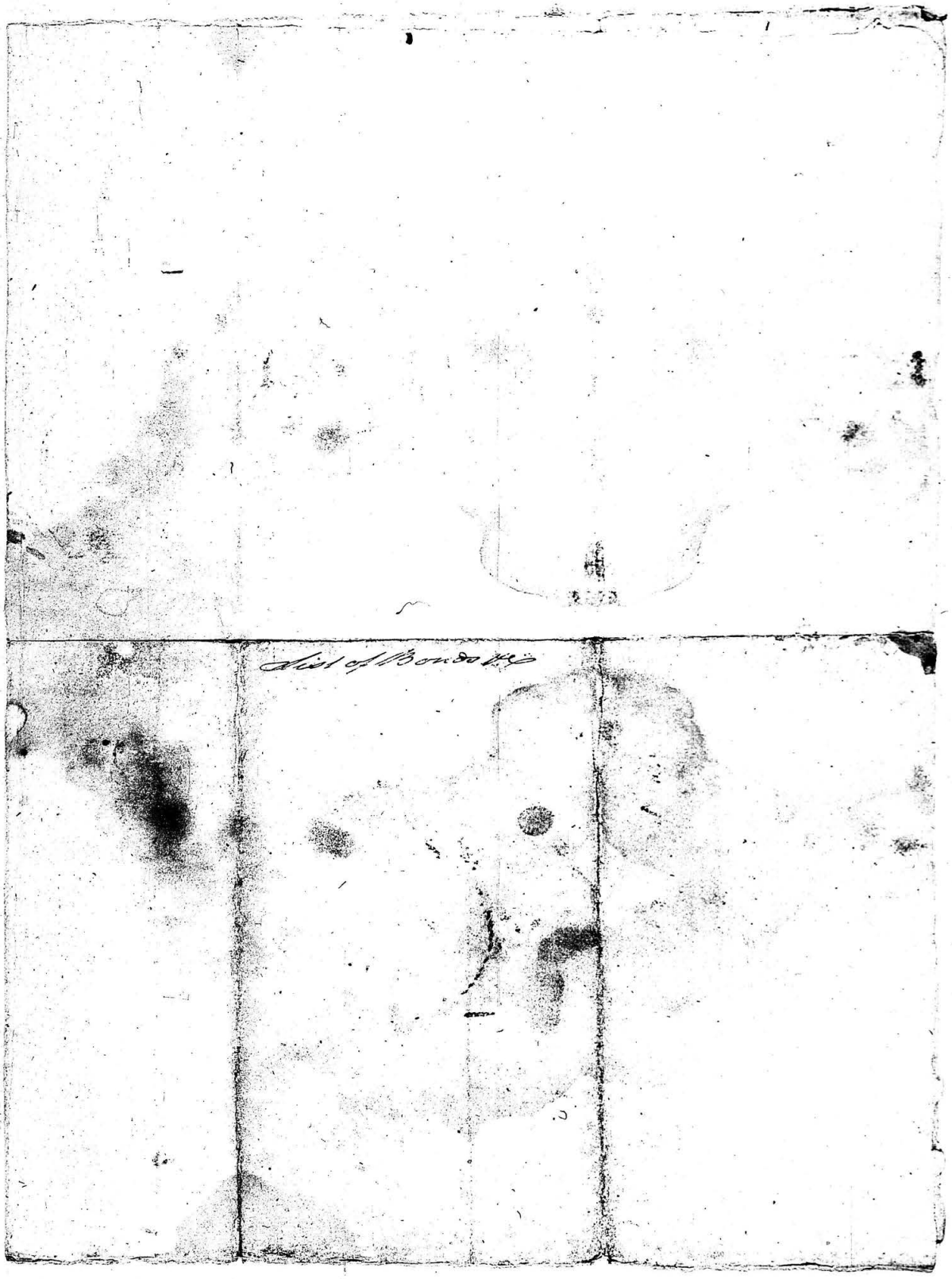

A List of Bonds &c. late of William Henry Esq.r deceased. —

Date.	Names of the Obligors when Payable.		Principal
June 6.th 1780.	George Burkhart.	Bond dated 19.th June, 1775. Payable	£135.17.0.
[illegible]	[illegible]	[illegible]	[illegible]
	Garvance Mark.	[illegible]	131.16/7
	Garvance Mark.	[illegible]	30.0.0
Oct. 3.d 1783.	John Churchman	[illegible]	37.19/
Oct. 20.th	Joseph Mark.	[illegible]	39.14/3
Oct. 22.d	Matt. Burke.	On Demand.	37.10/
Nov. 16.th 1783.	Joshua Vaccas.	April 1.st 1784.	15.0.0
	John B. Webster.	[illegible]	[illegible]
Jan.y 2.d 1784.	Christian Hartz & Wm. Jam. Hubley Exrs.	Bond dated 5.th 1787 Payable	175.—
	assigned to Wm.		
	Matthias Slough.	On Demand.	162.17/
	John Nicholas.	d.o	3.—
March 3.d	Philip Dean.	April 5.th 1784.	17.6/
May 10.	Henry Fortney.	On Demand.	22.14/
May 20.th	Wm. Chatterton Hal.	Nov. 18.th following	125.—
Sept. 3.d	David L. Ballmyer	On Demand.	21.—
Nov. 6.th	Dan.l Brenck.	d.o	100.—
Jan.y 10.th 1785.	Geo. Moore.	May 6.th next.	109.5.10
	John Jos. Henry.	On Demand.	30.—
Dec.r 28.th	George Stephagle.	Jan.y 6.th	30.18/9
June 6.th 1786.	Jno. Kathfon.	Nov. 1.st next.	60.—
Aug.t 29.th	Henry Kathfon.	Sept. 29.th 1787.	56.9
Jan.y 1.st	John Jos. Henry.	Bond on demand.	16.15/
	John Meyer.	a Executrix.	15.11/6
	Jacob Bretzel.	Dec.r 1.st 1786.	15.4.6
	Zebulon Pike.		30.1.3
	This Bond is in the Hds. of Mr. Hayward of Phila.a		
	Henry Garrett.		450.—
	This Bond is in Mr. Hamilton's Hands.		
	Jacky Dixon.		4.3/4
	In the Hands of Jos. Hiester Esq.r		
	James Johnson.		
	James Johnson.		
Jan.y 16.th 1783.	Fredrick Hubley.		11.6/
Sept. 9. 1789.	John Ballman.	Bond Months	15.—
	Robt. Hamilton.	Bal.ce of Acco.t	31.14/5.
	Matthias Slough.	Order accepted.	
	Jan.y 30.th 1792.	Sum £11.15.	11.15/
		Interest 10.17.6	
	Dec.r 5.th 1793.	d.o £30.6.11	
		£61.4.5	
Oct. 20.th 1784.	Capt. Jn.o Doyle.	Book Acco.t	6.—
Nov. 6.th 1786.	Philip Albright.	Nov. 6.th 1787.	120.13.6
Nov. 11.th 1785.	Charles Fuhrbach.	11.th May next £31.3.9	34.15/.11
	Also an Order in favor of Wm. Eichholtz		4.—
	do. upon Jno. Hamilton transferred		
	under Penalty of the above Bond		
Sept.r 11.th 1786.	Also 2 Books. Note	Two Books (in Book Bond)	17.—
Dec.r 15.th 1786.	do. 2 Bills	Book Acco.t & Note in hands	10.—
Nov. 11.th 1786.	Jno. Mayer (Assignee to Hubley)	Book	6.—
	Peter Bear.	d.o	3.—

Mr Bails for boarding his Niece & as pr Acct. ..	£ 61 " 2 " 4½
John Carson for his Niece board &c. - - -	20 " — " —
Samuel Boyd by a Ballance in Book Account - -	19 " 16 " 2
Commissioners of Lancaster County as pr Acct. - -	51 " 9 " 6
Daniel Elliot - - (Fort Pitt) March 1st 1787 Cont.	23 " 5 " —

From the above exhibits will follow the following accounts with the different heirs or Legatees of Sd Estate.

Ann Henry widow relict of said Testator								
To the balance on her Executorial A/c		4191	3	10½	By one third part of said Estate as above shewn	7020	—	—
error or omission	38.13.1¾							
balance of sundry heirs being over paid and carried to A/c of AH residuary Estate								
Viz Matthew Henry	417.11.11.							
— James Henry	434.3.7							
— Abraham Henry	322.11.10½							
— Elizabeth Henry	136.7.10.							
— John Jos: Henry	370.19.7¼							
ditto	14.14.6							
— present accountant & survivg Exor	1093.13.11¾	2828	16	1½				
		7020	0	0		7020	—	—

John Jo: Henry esqr who was co Exor. of the Est aforesaid								
To the balance of his Exorial A/c	1058.1.1½							
[illegible]	485.11.11½							

Essays Sketches &c.
mostly corrected in subsequent Statements
Wm Henrys Estate.

Dr. The Estate of the late William Henry esqr. decd. in Ase. with the heirs &c.

To John Joseph Henry share of £21646.4.1.	£3607.14.0.	By Principal and interest on 1st division	£2965.11.6
balance to be accounted w. W. Henry	249.8.8¾	do. of Ann Henry's Estate	216.11.2¾
		an Advance on Second division $1800	675.0.0
	£3857.2.8¾		£3857.2.8¾
Elizabeth Molthers Estate	3607.14.0.	By Principal and interest on 1st division	1435.12.5½
		two Sums advanced on 2d division $2800	1050.—
		balance to Ase with Wm Henry	1122.1.6½
	£3607.14.0.		£3607.14.0
Abraham Henry's Estate	3607.14.0.	By Principal & interest on 1st division advanced	2166.3.5¾
		do. do. of Ann Henry's Estate	112.3.9
		cash by W.H. at 2 pay.ts $1260	472.10.—
		do. paid order fav of G Bickham 1155,40	433.5.6
		balance to Ase of Wm Henry	423.11.3¼
	£3607.14.0		£3607.14.0
James Henry esqr.	3607.14.0	By Principal & interest on 1st division advanced	1599.10.11¼
		Cash paid Jas Hopkins his Atty. $4105,00	1539.7.6.
		balance to Ase of Wm Henry	468.16.6¾
	£3607.14.0.		£3607.14.0
Mathew Henry's Est.	3607.14.0.	By Principal & interest on 1st division advance	2037.0.1¾
		Cash paid his trustees Humes &c. $3000	1125.0.0.
		balance to Ase of Wm Henry	445.13.10¼
	£3607.14.0		£3607.14.0
Benjamin W. Henry's Est.	3607.14.0.	By Principal & interest on 1st dividend advance	2132.16.6½
		Cash paid Cathre Henry $800	300.—
		Ase of Ann Henry's Estate	239.3.4½
		balance to Ase of Wm Henry	935.14.1
			£3607.14.0

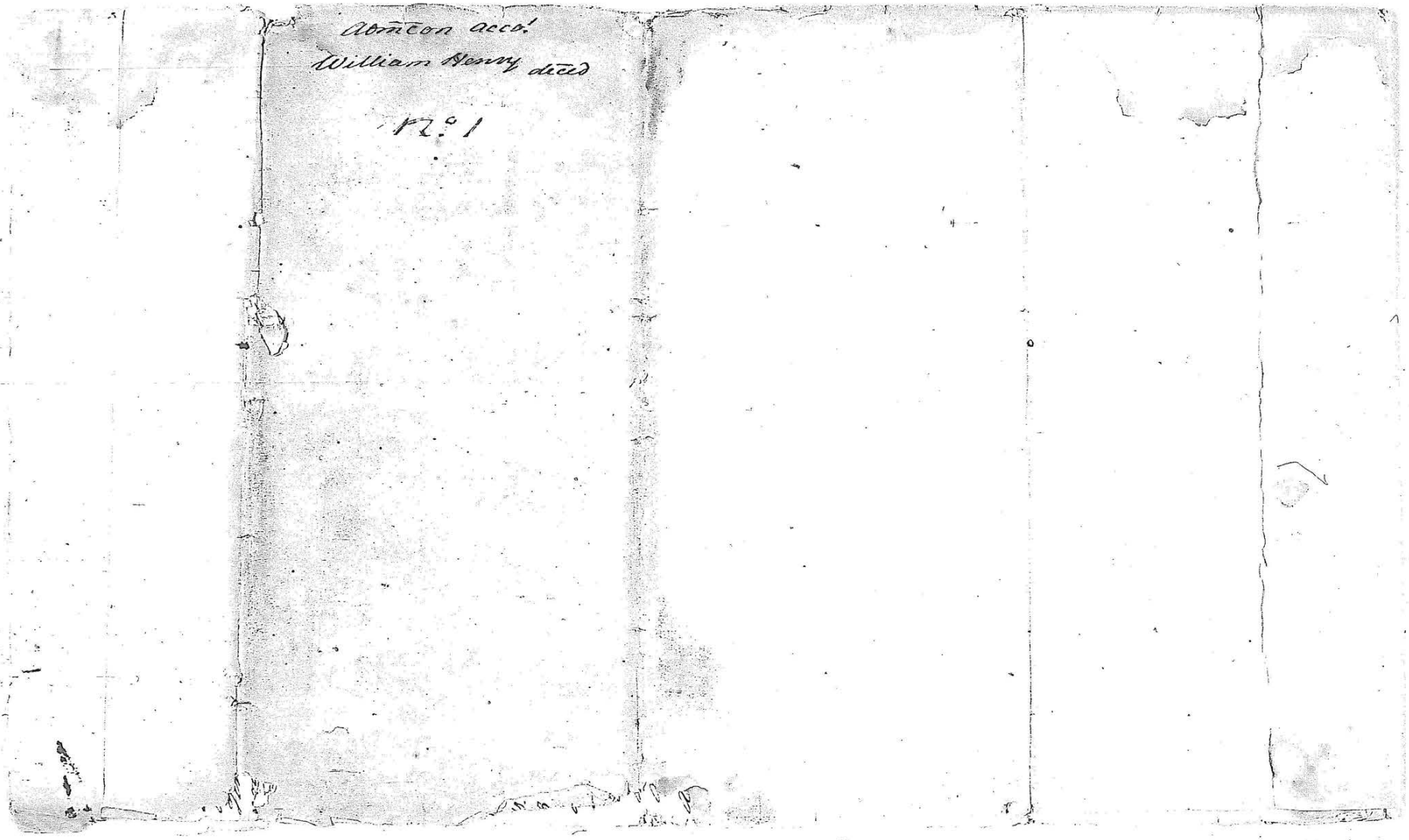

Admcon acco.
William Henry decd

No. 1

The Account of Anne Henry William Henry and John Joseph Henry Executors of the last Will and Testament of William Henry late of the Borough of Lancaster Esquire deceased as well of all and singular the Goods and Chattels Rights and Credits which were of the said Deceased at the Time of his Death, come to the Hands of these Accountants as of their Payments and Disbursements out of the same as follows to wit.

		Specie	State Mo.	Certificates
Imprimis The said Accountants charge themselves with all and singular the Goods Chattels & Credits which were of the said Deceased at the Time of his Death come to the Hands of this Accountant agreeably to an Inventory thereof exhibited into the Registers Office at Lancaster amounting to		£1518.6.9½	810.18/3	556.13.7
Also with £2.12.6 in Jersey Dollar money equal in value to & exchanged for		—.15/—		
Also with the Advance made by the Sale of part of the Goods at Vendue		32.4.2		
Also with the following Articles which are not comprized in the Inventory but ~~which~~ were sold at the Vendue to wit				
Two Saucepans	£—.4.3			
A Copper Lamp	—.2.6			
A Scithe	—.1.9			
Four Bags	—.8.7			
Five Barrels	—.9.6	1.6.7		
Also with the following Articles not comprized in the Inventory to wit				
A Chair Whip	£—.10/—			
An Arm Chair	—.15/—			
A large Easy Chair	5.10/2	6.15.2		
Also with the following Debts not comprized in the Inventory to wit				
Jacob Neaff	£0.8.10			
William A. Attee Esq.r	2.2.5	2.11.3		
Also with Interest due by Bond &c from the following Persons to wit				
George Moore Int: on £109.5.10 for 2 Years & one month	£13.2.3			
Samuel Boyd	—.3.—			
Hugh Pedan Exr of Alex.r Scott deced	—.13.6			
James Johnson	11.18.7			
Paul Weitzel	—.9.1			
Frederick Hubley	2.14.2			
Frederick Rathfon	3.12/—			
Benjamin [illegible] Williams	6[illegible]			
Matthew [illegible]	21[illegible]			
Nathanie[illegible] [illegible]tsh	1[illegible]			
Matthew [illegible]	[illegible]			
D.o	[illegible]			
Frederick [illegible]fon	1.[illegible]			
[illegible]	[illegible]			

		Specie
Item the said Accountants pray an Allowance for the following Payments and Disbursements to wit		
No. 1. By Cash paid Jonas Metzgar	pr Rec.	5.1[illegible]
2. By d.o paid Hannah Newens	pr d.o	—.2.6
3. By d.o paid Charles Klugh	pr d.o	—.3.6
4. By d.o paid Paul Zantzinger	pr d.o	4.13.2
5. By d.o paid John Christy	pr Bond & d.o	115.13/—
6. By d.o paid John Gundacker	pr d.o	2.8.9
7. By d.o paid Andrew Geiss	pr d.o	2.8.4
8. By d.o paid Kitty Conner	pr d.o	1.7.—
9. By d.o paid Ludwick Lauman	pr d.o	12.11.9
10. By d.o paid Mary Sayre	pr d.o	—.7.6
11. By d.o paid Sophia Wilson	pr d.o	—.15.—
12. By d.o paid Daniel Frank	pr d.o	—.13.[illegible]
13. By d.o paid John Miller	pr d.o	4.6.1
14. By d.o paid John Joad	pr d.o	5.17.[illegible]
15. By d.o paid Philip Thomas	pr d.o	6.—.—
16. By d.o paid Caty Bandon	pr d.o	1.—.—
17. By d.o paid Jacob Heaffer	pr d.o	1.11.—
18. By d.o paid Ross & Turbett	pr d.o	—.2.—
19. By d.o paid John Nixdorf	pr d.o	—.14.—
20. By d.o paid Leonard Eicholtz	pr d.o	—.12.—
21. By d.o paid Adam Reigart	pr d.o	1.17.6
22. By d.o paid Josiah Lockhart	pr d.o	2.19.4
23. By d.o paid Peter Bier	pr d.o	3.—.—
24. By d.o paid Philip Messencope	pr d.o	—.12/6
25. By d.o paid Jacob Backenstoes	pr d.o	—.2.6
26. By d.o paid Geo: Meyers	pr d.o	—.7.6
27. By d.o paid Geo: Kreider	pr d.o	—.3.6
28. By d.o paid Maria B. Leinbach	pr d.o	6.—.—
29. By d.o paid Eliz. Bennet	pr d.o	—.5.—
30. By d.o paid John Hopson	pr d.o	6.—.—
31. By d.o paid Nicholas Job	pr d.o	—.4.—
32. By d.o paid d.o	pr d.o	1.6.—
[illegible] By d.o paid [illegible] Nowm[illegible]	pr d.o	[illegible]9.—
[illegible] By d.o pa[illegible] Reichent[illegible]	pr d.o	[illegible]1.8
[illegible] By d.o pa[illegible] [illegible]er Row	pr d.o	[illegible]5/—
[illegible] By d.o pa[illegible] [illegible]ple Hut	pr d.o	[illegible]—
[illegible] By d.o pa[illegible] d.o	pr d.o	[illegible]—
[illegible] By d.o pa[illegible] [illegible]orsh & We[illegible]	pr d.o	[illegible]10/—

Also ... the follow... Debts not ... inged
in ... Inventory

...		0 ... 8 ... 10
... A. Atlee		2 ... 2 ... 5
Interest ... Bond &		... the fol.
Persons		
George Moore. Ind: on £109 ... 5 ... 10 for 2 Years & one month		£13 ... 2 ... 3
Samuel Boyd		— ... 3 ... —
Hugh Bedan Exr of Alex.r Scott dec.d		— ... 13 ... 6
Jas.s Johnson		11 ... 18 ... 7
Paul Weigel		— ... 9 ... 1
Frederick Hubley		2 ... 13 ... 2
Frederick Rathfon		5 ... 12 ... 1/2
Benjamin Williams		6 ... 9 ... —
Matthew Kehl		21 ... 1 ... 7 1/2
Nathaniel Hauntsh		1 ... 17 ... 9
Matthew Kehl		— ... 5 ... —
D.o		— ... 7 ... 6
Frederick Rathfon		1 ... 7 ... 9
Daniel Frank		21 ... — ... —
Philip Dean		... 9 ... 3 ... 6
George Moore	9 ... 3 ... 7	
Frederick Rathfon	— ... 5 ... 6	
Jankey Dean	1 ... 3 ... 2	
George Hoofnagle	5 ... 16 ... 6	
John Musser	1 ... 8 ... 10	
George Moore	9 ... 3 ... 7	
Daniel Frank	7 ... 5 ... 2	
James Johnson by John Hopkins		... 10 ... 17 ... 7 1/2
William Fullerton & Danl Houston	38 ... 14 ... 10	
D.o		157 ... 2 ... 11 1/2
		Errors Excepted
Charles Trumbull		

The Accountants also charge themselves with the following Sums viz.d

The Principal of a Debt due from Benjamin Williams not comprized in the Inventory	£35 ... — ... —	
A Debt due by Thomas Clark d.o	30 ... — ... —	
A Debt due by W.m A. Atlee Esq.r d.o	10 ... — ... —	
A Debt due by J. Hough Esq.r d.o	6 ... 6 ... 3	
Cash rec.d from Jacob Dickert for Jams Knaps	— ... 11 ... 3	
D.o rec.d from d.o	— ... 7 ... 6	
Sundry Orders of Council drawn in Favor of the Exrs for Debts due to the Dec.d from the State of Pennsylvania	276 ... 0 ... 9	358 ... 5 ... 9

Also with an Order drawn by Council in Favor of the Executors aforesaid payable out of the Militia Fines of Lancaster County — 38 ... 12 ... 10

Also with Sum of Monies Notes found in the Dec.d Desk & which are not comprized in the Inventory — 18 ... 15 ...

With the following Sums received on Bonds from Persons not specified in the Inventory

...		32 ... 9 ... 6
...		13 ... 11 ... 4
...		29 ... 8 ... 8
		... 6

21.	By d.o paid Adam Reigart	£	1 ... 17 ... 6
22.	By d.o paid Josiah ... art	£	2 ... 19 ...
23.	By d.o paid Peters ...	£	3 ... — ...
24.	By d.o paid Philip ... enecope	£	— ... 12 ...
25.	By d.o paid Jacob ... taces	£	— ... 2 ...
26.	By d.o paid Geo. ...	£	— ... 7 ...
27.	By d.o paid Geo. Kreider	£	— ... 3 ... 6
28.	By d.o paid Maria B. Lumbach	£	6 ... — ... —
29.	By d.o paid Eliz. Bennet	£	— ... 5 ... —
30.	By d.o paid John Hopson	£	6 ... — ... —
31.	By d.o paid Nicholas Job	£	— ... 5 ... —
32.	By d.o paid d.o	£	1 ... 6 ... —
33.	By d.o paid Godlieb Newman	£	— ... 9 ... —
34.	By d.o paid W.m Reichenbach	£	2 ... 1 ... 8
35.	By d.o paid Peter Row	£	— ... 15 ... —
36.	By d.o paid Joseph Ricketchins	£	1 ... — ... —
37.	By d.o paid d.o	£	1 ... — ... —
38.	By d.o paid Dorsh Weaver	£	1 ... 10 ... —
39.	By d.o paid Henry VanBlack	£	— ... 3 ... 9
40.	By d.o paid Andreas Fetty	£	— ... 1 ... 10
41.	By d.o paid Mich.l Apfe	£	1 ... 5 ... 5
42.	By d.o paid Matthias Stough	£	110 ... 6 ... 2 1/2
43.	By d.o paid Abraham Nye	£	1 ... 6 ... 3
44.	By d.o paid Joseph Ricketchins	£	— ... 15 ... 6
45.	By d.o paid Christian Eatrie	£	— ... 7 ... 6
46.	By d.o paid Leonard Eicholtz	£	2 ... 12 ... 11
47.	By d.o paid Joseph Gehr	£	2 ... 7 ... 6
48.	By d.o paid Simons & Co.	£	— ... 13 ... 2
49.	By d.o paid Joseph Simons	£	63 ... 11 ... 3 1/2
50.	By d.o paid Richard Wells	£ Bond	10 ... — ... —
51.	By d.o paid Ezekiel Leonard	£	5 ... 7 ... 5
52.	By d.o paid John Joseph Henry	£	6 ... 10 ... 3
53.	By d.o paid Beth Kreider	£	— ... 8 ... 4
54.	By d.o paid John Haffline	£	3 ... 10 ... 3
55.	By d.o paid Patrick Hays	£	1 ... — ... —
56.	By d.o paid Christian Eatrie	£	8 ... 15 ... —
57.	By d.o paid Jacob Kehr	£	— ... 5 ... —
58.	By d.o paid Matthew L. Kehl	£	92 ... 0 ... 8 1/2
59.	By d.o paid Jasher Yeates Esq.r	£	20 ... 11 ... 8
60.	By d.o paid Christian Eatrie	£	6 ... 7 ... 2
61.	By d.o paid Jacob Weaver	£	2 ... 13 ... —
62.	By d.o paid John Nixdorf	£	— ... 1 ... —
63.	By d.o paid Philip Dean	£	15 ... 17 ... —
64.	By d.o paid Peter Shaffner	£	19 ... 19 ... 6
65.	By d.o paid W.m Hamilton Esq.r	£	5 ... 2 ... 10

The Accountants also pray an Allowance for the following Sums contained in the Inventory the Debtors being insolvent.

Upwards	John Buchanan	£ Bond	£30 ... — ... —
	John B. Webster	£ Note	15 ... — ... —
dispute	Joshua Isaacs	£ Bond	37 ... 10 ... —
	... ard Bath ...	£	...
	... Ballcar ...	£ Bonds	...
	... Doyle	£	... 159 ... 7
	... to pay an ... ance, for ...		
	... Account to ...		

Errors Excepted Lancaster £151 ... 16 ... 7 and Sett.d

the Mutual Fines of Lancaster County . . . [illegible]

Also with two of Morris's Notes found in the Deceased's Desk & which are not comprized in the Inventory . . . . . } 18 " 15/ "

Also with the following Sum's received as the Interest upon the Certificates to wit

April 14th 1787 recd of Mrs Anne Henry one Year's Interest	£32 " 9 " 6	
Nov: 29th 1787 recd of d° ½ Year's d° . . .	14 " 14 " 4	
Nov: 17th 1788 recd of d° one Years d° . .	29 " 8 " 8	76 " 12 " 6

for the following Sums contained in the Inventory the Debtors being insolvent.

Operate X	John Churchman . .	of Bond	£30 " "	
X	John B. Webster . . .	of Note	15 " "	
Deposit √	Joshua Isaacs . . .	of Bond	37 " 10/ "	
√	Leonard Rathfon . . .	of d°	56 " 9 "	
√	John Ballean . . .	of Note	15 " "	
√	John Doyle . . .	of d°	6 " "	159 " 19 "

They also pray an allowance for the following Sums to wit,

Operate X	The Difference between £131 " 16/7 the Debt due by Graven or Marsh & £121 " 15/ (the Estate mortgaged for the payment, having sold only for the latter Sum) to wit . .	10 " 1 " 7
Dep. √	The Difference between £162 " 17 " the Debt due by Matthias Slough, & £4 " 17 " 6 the first Dividend of his Estate (the Executors holding themselves accountable for any future Dividends)	157 " 19 "

By Cash paid for Beer for the Appr.	£ " 1 " "	
By d° paid Peter Getz	" 1 " 6	
By d° paid for Clothing for the Negroe Girl	1 " 9 " 3	
By d° paid for repairing the Room over the Kitchin	" 12/ "	
By d° paid for painting the Grave-stones belonging to the Family	" 19 " 8	
By d° paid postage of a Letter from Richmond (Virginia)	" 1 " 10½	
By d° John Hubley Esq. for a Certificate to a Deposition	" 3 " 9	
By d° paid for 1lt of Nails to repair the Roof of the House	" 1 " "	
By d° paid for 50 Shingles for d° . .	" 2 " 8	
By d° paid for Carriage of Testators Tombstone from Philadelphia	" 7 " 6	4 " " 2

An Inventory of the Goods and Chattels which were of William Henry Esquire deceded as follows to wit.

One Horse	£15 " "
One Chair & Harness	13 " "
One Cow	4 " "
One Heifer	2 " "
One Servant Man who has 8 Years to serve	20 " "
One Silver Watch	10 " "
Two Looking Glasses	4 " "
One d° d°	2 " "
One Franklin Stove	3 " "
One Cannon Stove	2 " 5 "
One Dining Table	1 " 5 "
Six Windsor Chairs	1 " 16 "
Seven d° Arm Chairs	1 " 15 "
Three Arm Chairs	" 12 "
One Close Stool	1 " 10 "
Two Breakfast Tables	3 " "
One Stand	" 10 "
One Desk	3 " "
One Cupboard	" 15 "
One Large Clothes Press	1 " 10 "
One Dressing Table	1 " 10 "
One Bed, Bedding & Bedstead	6 " "
One Pair of Bed Curtains & 3 Window Curtains	5 " "
One Walnut Couch 3 Blankets & Bed & Skats	5 " "
One Chest of Drawers	9 " 10 "
Six Table Clothes	2 " 5 "
Nine Towels	" 13 " 4
Six Napkins & two Table Clothes	" 14 "
Six [illegible]	" 18 "
[illegible] Sheets	2 " 5 "
[illegible] Table Clothes	1 " 10 "
[illegible] Bed Bedding & Bedstead	4 " "
[illegible] Pillow Cases	" 6 "
[illegible] Smiths Bellows & Frame	3 " "
[illegible] Vice	2 " 5 "
[illegible] Handsaw	" 7 " 6
[illegible] Coal of Old Tools	1 " 10 "
[illegible] Giver Piece	3 " 15 "
[illegible] Fowling Piece	1 " 5 "
[illegible] Old Guns	" 15 "
[illegible] Chest	" 12 "
[illegible] Pair of Silver mounted Pistoles	7 " 10 "
[illegible] Variation Needles & one dipping d°	1 " 10 "
[illegible] Silver Table Spoons	2 " 5 "
[illegible] d° Tea d°	2 " 12 " 6
[illegible] d° Sugar Tongs	" 15 "
[illegible] d° Soup Spoon	2 " 5 "
[illegible] d° Cream Pot	2 " 5 "
One Pair of Andirons Shovel & Tongs	2 " "
Four China Bowls	" 10/ "
Seven China Plates	" 10/ "
One China Mug	" 3/ "
Fifteen p. China Cups & Saucers	" 9 "
Three China Teapots 6/ & Sugar Bowl 6/	" 6 " 6
Three Tea Cannisters	" 2 " 6
Four decanters	" 5 " "
Two China Coffeepots	" 3 " "
Two Servers & 11 Glasses	" 9 " "
Carried forward	176 " 9 " 4

Brot. forward £510 11 9 1/2

Two small Bottles Black Sutton Pour Faisable — " 2/12
One Case of Bottles . . . . . — " 5/12
Two Lge Bottles Black Bottles . . . . . — " 6/12
Six Glasses of Flour 1/20 2/15 . . . . . 9 12 6
One Cyder & Table Cover . . . . . — " 16/12
One Sandwich Mote Writers Juice 2 " 5/12
Fourteen Quarter Plates . . . . . — " 9/12
Eight Quarter Dishes . . . . . — " 11/12
Two Quarter Cofee Pots . . . . . — " 6/12
Two Ditto do . . . . . — " 2/12
Five Queens Ware Dishes & Covers do — " 12/12
Two do Quinn Queens Ware Plates . . . — " 3/12
Ten Queens ware Bowls . . . . . — " 3/12
Two Stone Mugs . . . . . — " — 6
One Pieces Castor . . . . . — " 2/12
Two Small Candlesticks . . . . . — " 1/12
One Tea Kettle . . . . . — " 17 6
One Copper Water Kettle . . . . . 1 " 5/12
One Copper Kitchen Sundries & Stand Stove — " 12/12
One Small Mortar & Pestal . . . . . — " 10/12
One Warming Pan . . . . . — " 6/12
Two Fidirons & Iron Stander . . . . . — " 5/12
One Meat Dish . . . . . — " 1 6
Three Iron Pots . . . . . — " 15/12
Two Tea Urns . . . . . — " 4/12
Four Sad Irons . . . . . — " 4/12
One Cullender . . . . . — " 1 4/12
One Grindstone . . . . . 1 " — 12
One Turkey Stone . . . . . — " 1/12
One Pair of Bottle Scales . . . . . — " 7/12
One Large Iron Pot . . . . . — " 1 6/12
One Small do . . . . . — " — 12
Journals of Congress 4 Vol.
Sacred Story in Shorthand Writing
British Gardener 1 Vol.
Wales Husbandry 2 do
Barclays Theology
Bible in Gaelic
Spiritual Quixote
Scotch Proverbs
Scotch Gaelic Vocal
Life of Patrick King
History of Great Britain 2 Vol.
Garricks Shakespeare Books
Acts of Assembly 2 Vol.
One Medal of Lord Cornwallis
One Medal of Admiral Barrington
One Set of Large Silver Spoons
One Sheet Pewter
One Silver Fork
One Sheath do
One Shaving Pewter
One Vial
One Wheel Barrow 509-16/12
Cash in Specie 37-5/12
Cash in Dollar Money of 5 Shillings 80 £37-5/12
Interest thereon from June 1st 1785 to Dec. 31st 1786 2 Years . . . . . £ 85-1/12 1856 19 10
Cash in Nova Scotia Money 1 05/12
£ 2571 14 9 10

Carried forward . . .

Bro.t forward		£571 " 17 " —
Twenty six Ounces & three pennyweight of cut Silver @ 8/ ff Oz.		10 " 9 " 2½
Two dutch Ducats	14/	1 " 8 "
Two pieces of Gold	6 pwt each	4 " "
One Treasury Note		— " 1 " 10
One final Settlem.t Cert. No. 71639	£15 " 5/	
One funded Cert. No. 9752	£375 " — "	
d.o 9753	9 " 7 " 6	
d.o 9754	7 " 5 " 4	
d.o 9757	98 " 18/3	
d.o 9758	50 " 17 " 6	
	£541 " 8/11	
Cash in State Money of 1781	£616 " 16/9	
Cash in Jersey Doll. Money	£ 2 " 12/6	
	£1160 " 18 " 2	
Bonds Notes &c		
George Burkhart		133 " 17 " —
Gravener Marsh		131 " 16/7
John Churchman		30 " — "
Joseph Work		37 " 10 "
John B. Webster		15 " — "
Matthew L. Hehl		89 " 14/3
Joshua Isaacs		37 " 10/ "
Christian Kurtz		175 " "
Matthias Slough		162 " 17 "
John Nixdorf		3 " — "
Henry Fortney		22 " 10/ "
William F. Merton & D. Houston		12 " "

	Bro.t forward	4340 " 2 " 4½
	Samuel Bail (Virg.a) Book Acc.t	61 " 2 " 4½
	John Parson do	20 " "
	Samuel Boyd do	19 " 16 " 2
	The County of Lancaster as p Acc.t	51 " 9 " 6
	Philip Dean p Bond £17 " 6 " Pete Mon	
	Henry Harrett p do 50 " "	
Jany 17th 1784	James Johnson p do 126 " 15/6	
	~~[illegible]~~	
	Daniel Elliot (of Fort Pitt) ~~£ 23 " 5~~	23 " 5 "
	County of Lancaster for cash paid to Peter Shingle as p Rec.t	4 " 10 "
		4520 " 5 " 5

Statement of the account of William Henry surviving exor of the Estate of Willm Henry eq late of Lancs decd with the different Legatees of said Est as per the report of the Auditors confirmed July 29 1815. at the Orphans Court at Lancs and the alterations made by the Supreme Court May " 1817.

The Auditors report a Balance to be due by Willm Henry of £3047. 7. 2 - - - - - - - - $ 8126. 27

from which the following deductions are to be made viz for the Commissions £966 . 18 . 7 $2578.50

and for the amount as awarded by the Supreme Court at $200 per share on 7 Shares — 1400 . 00

and for the Auditors fees — 40 —

Orphans Court d — 2 . 50

Supreme Court d — 5 " — 4026 . 00

$ 4100 27

To which is to be added this portion of the sum allowed by the Supreme Court — 200 —

$ 4300 . 27

and from which one Seventh part of £600 . 17 6 to Aug 1 1811. $ 3 yr Interest on the principal 337. 14.10 £ to bring it to the other Interest Calculations Aug 1 1814. 60.15.9

603 17 . 1

7/ £664 13 3

94 . 19 . 2 — 253 . . 20 5

$ 4047 " . 60

In the Suit against J. Clendenin paid to

Thos. Kittera. $ 20

James Hopkins — 5 .

Court fees

Travelling expences — 21 . 6

Sheriff for writ — 1 — 47 . 6

$ 4000 . . 0

Mar 1816. Paid Mr Hopkins a fee for discharging suit against Farmers Bank Lanes ——— $5

Paid at the Prothonotary's Office ——— 9.17

John Hoff esqr ——— 1.95

Admcon Acco.
William Henry
decd

The Account of Anne Henry William Henry and John Joseph Henry Executors
last Will and Testament of William Henry late of Bird Borough of Lancaster in the Co
Lancaster Esquire deceased, as well of all and singular the Goods and Chattels Rights
Credits at the Time of his Death come to the Hands of these Accountants as of their
ments and Disbursements for and out of the same as follows to wit.

Rheem R. Mc

Imprimis. The said Accountants charge themselves with all and singular the Goods Chattels & Credits which were of the said Deceased at the Time of his Death come to the Hands of these Accountants, agreeably to an Inventory thereof exhibited into the Register's Office at Lancaster £1518.19.9½ 5053.18.3

Also with the Advance made by the Sale of Part of the Goods at Vendue 32.14.2

Also with the following Articles not comprised in the Inventory ~~taken~~ sold at the Vendue . . .

~~1 Large Looking Glass . . . . . £1.4.3~~
A Lighter Stump 2/6
Coverlitts 1/9
Four Bags 8/7
Five Barrels . . . . . ~~£2.4.6~~ 1.6.7

Also with the following Articles not comprised in the Inventory &c
~~Mahogany~~ Chair Cushion . . . ~~£1.10~~
One Arm Chair 15/
A large easy Chair 5.10/2 6.5.2
~~And do more in their Hands of this Inventory Estate~~

Also with the following Debts due to the Estate . . . Testimony

George Mc[illegible] for [illegible] . . . 1

Rheem R. Mc

Upon the said Accountants delivering an Allowance for the following Payments & Disbursements thereon

1. By Cash for Jones Metzger &c . . . 5.17.1
2. By do. to said Hannah Powers . . . 42/6
3. By do. said Charles Klugh . . . 3/6
4. By do. said Jr. Guntzinger . . . 6.13.7
5. By do. said John Christy . . . 115.13½
6. By do. said Jno. Gundacker . . . 2.3.9
7. By do. said Jno. Gundacker . . . 2.8.4
8. By do. said Anne Leib . . . 1.7
9. By do. said Kitty Turner . . . 12.11/9
10. By do. said Widow Saumann . . . 7/6
11. By do. said Mary Layne . . . 15
12. By do. said Sophia Wilson . . . 13/4
13. By do. said Daniel Enarts . . . 6.6.8
14. By do. said John Miller . . . 6/
15. By do. said John Good . . . 5.17.3
16. By do. said Philip Thomas . . . 6.
17. By do. said Caty Bowden . . . 1.10
18. By do. said Jacob Heagen . . . 1.11.4
19. By do. said Rob. Turbett . . . 2/8
20. By do. said John Mitchell . . . 11/3
21. By do. said Leonard Richetts . . . 19/10½
22. By do. said Adam Rugart . . . 4.17.6
23. By do. said Josiah Eberhart . . . 2.19.4
24. By do. said Peter Bier . . . 3
25. By do. said Philip Miamaghe . . . 12/6
26. By do. said Jacob Backenstoss . . . 9/6
27. By do. said Geo. Meyer . . . 7/6
28. By do. said [illegible] . . . [illegible]
29. By do. said B. [illegible] . . . [illegible]
30. By do. said [illegible] . . . [illegible]
31. By do. said [illegible] . . . [illegible]

which ever of the said Executors
Testa[illegible] Dec[illegible]
[illegible] Register's Office
at Lancaster [illegible] £9/9/ 800,1

Also with the Moiety made by
the Sale of Part of the Goods at
Vendue 32.4.2

Also with the following Articles
not comprised in the Inventory
but sold at the Vendue . . .

~~Two Sows & Boars~~ . . . . £ -.4.3
a Copper Lamp . . . . . -.2.6
a Scythe . . . . . -.1.9
Four Bags . . . . . -.3.7
Five Barrels . . . . . -.9.6 1.647

Also with the following Articles
not comprized in the Inventory &
a Grass Chair & Whip . . £ -.10/
One Arm Chair . . . . . -.15/
a large easy Chair 5.10/2 6.5.2
~~& do. Same in the Hands~~
~~of Philip Thomas, Esquire~~
~~Widow~~

Also with the following Debts
due to the Testator & Interest
due upon Bonds &c. viz:-
Jacob Nash . . . . . £ -.8/10
George Moore for Interest . . 13.2/3
Johnne Boyd . . do. . . . . -.3/
Alex.r Scott . . do. . . . . -.13/6
James Johnson . . do. 11.18/7
Joseph Wright . . do. . . . . -.9/11
Five Loan Certificates . do. . . 32.9/8
William A. Atlee Esq.r a Debt . . 2.2/5
Friderick Hubley Interest . . 2.14/2
Frederick Rathfon . do. . . 3.12/
Benjamin Williams . do. . . 6.9/ 7.42.6

1.o By Cash p.d Jonas Meyers Jun.r Esq.r Pd.o -.12.6
2. By do. p.d Hans Graff . . Pd.o -.3.6
3. By do. p.d Charles Hough . . Pd.o 4.13.2
4. By do. p.d Geo. Gantz . . Pd.o 115.13/2
5. By do. p.d John Hubley . . Pd.o 2.5.6
6. By do. p.d Jn.o Lewis Decker . . Pd.o 2.8.4
7. By do. p.d Andrew Geiss . . Pd.o 1.7/
8. By do. p.d Kitty Sumer . . Pd.o 12.11.6
9. By do. p.d Ludw. Lauman . . Pd.o -.7.6
10. By do. p.d Mary Sayre . . Pd.o -.15/
11. By do. p.d Sophia Wilson . . Pd.o -.13/4
12. By do. p.d Daniel Frank . . Pd.o -.13/4
13. By do. p.d John Miller . . Pd.o 4.6/
14. By do. p.d John Joad . . Pd.o 5.17.3
15. By do. p.d Philip Thomas . . Pd.o 6.-.-
16. By do. p.d Caty Bowdon . . Pd.o 1.-.-
17. By do. p.d Jacob Heather . . Pd.o 1.11.4
18. By do. p.d Rob.t Turbett . . Pd.o -.2/8
19. By do. p.d John Wiadon . . Pd.o -.14/3
20. By do. p.d Leonard Eichelberg . . Pd.o -.12/10½
21. By do. p.d Adam Rugart . . Pd.o 7.17.6
22. By do. p.d Josiah Lockhart . . Pd.o 2.19.4
23. By do. p.d Peter Bier . . . Pd.o 3.-.-
24. By do. p.d Philip Miesenope Pd.o -.12/6
25. By do. p.d Jacob Backenstoes Pd.o -.2/6
26. By do. p.d Geo. Meyers . . Pd.o -.7.6
27. By do. p.d Geo. Kneider . . Pd.o -.3.6
28. By do. p.d Marie B. Leinbach . . Pd.o 6.-.-
29. By do. p.d Eliz.a Bennet . . Pd.o -.5/
30. By do. p.d Nathan Hopson . . Pd.o 6.-.-
31. By do. p.d Nicholas Jeb. . . Pd.o -.4.-
32. By do. p.d do. . . . Pd.o 1.-.6
33. By do. p.d Gotlieb Newman Pd.o -.9.-
34. By do. p.d William Reichenbach Pd.o 2.1.8
35. By do. p.d Peter Row . . Pd.o -.15/
36. By do. p.d Joseph Stutesmins Pd.o 1.-.-
37. By do. p.d do. . . . Pd.o 1.-.-
38. By do. p.d Daersh & Weaver. Pd.o
39. By do. p.d Henry Vanbleck . . Pd.o
40. By do. p.d Andreas Foltz . . Pd.o
41. By do. p.d Michael Alp . . Pd.o

42. By Cash paid Matthias Slough ℘ d° 110.6/2½
43. By d° paid Abraham Neff . . ℘ d° 1.6/3
44. By d° paid Joseph Hutchins ℘ d° -.15/6
45. By d° paid Christian Petrie . ℘ d° -.7/6
46. By d° paid Leonard Eicholtz ℘ d° 2.12/11.
47. By d° paid Joseph Gehr . ℘ d° 2.7/6
48. By d° paid Simons & Etting & Co ℘ d° -.13/2
49. By d° paid Joseph Simons . . ℘ d° 43.11.3/4
50. By d° paid Richd Wells . ℘ Bd & Rec. 14.4
51. By d° paid Ezekiel Leonard . ℘ Rec. 4.7.5.
52. By d° paid John Joseph Henry - Expences to West-Chester . ℘ Acco 6.10/3
53. By d° paid Peter Kreider . . . -.8/4

The said Accountants pray an allowance for the following payments viz.

By Cash paid for Beer for the Appraisers -.1.4
By d° paid for mending a Hat Pin . -.1.6
By d° paid for Clothing for the Negroe Girl . . . 1.9.3
By d° paid for repairing the Room over the Kitchen . . . -.12/4
By d° paid for painting the Grave-stones belonging to Family . . -.19/8

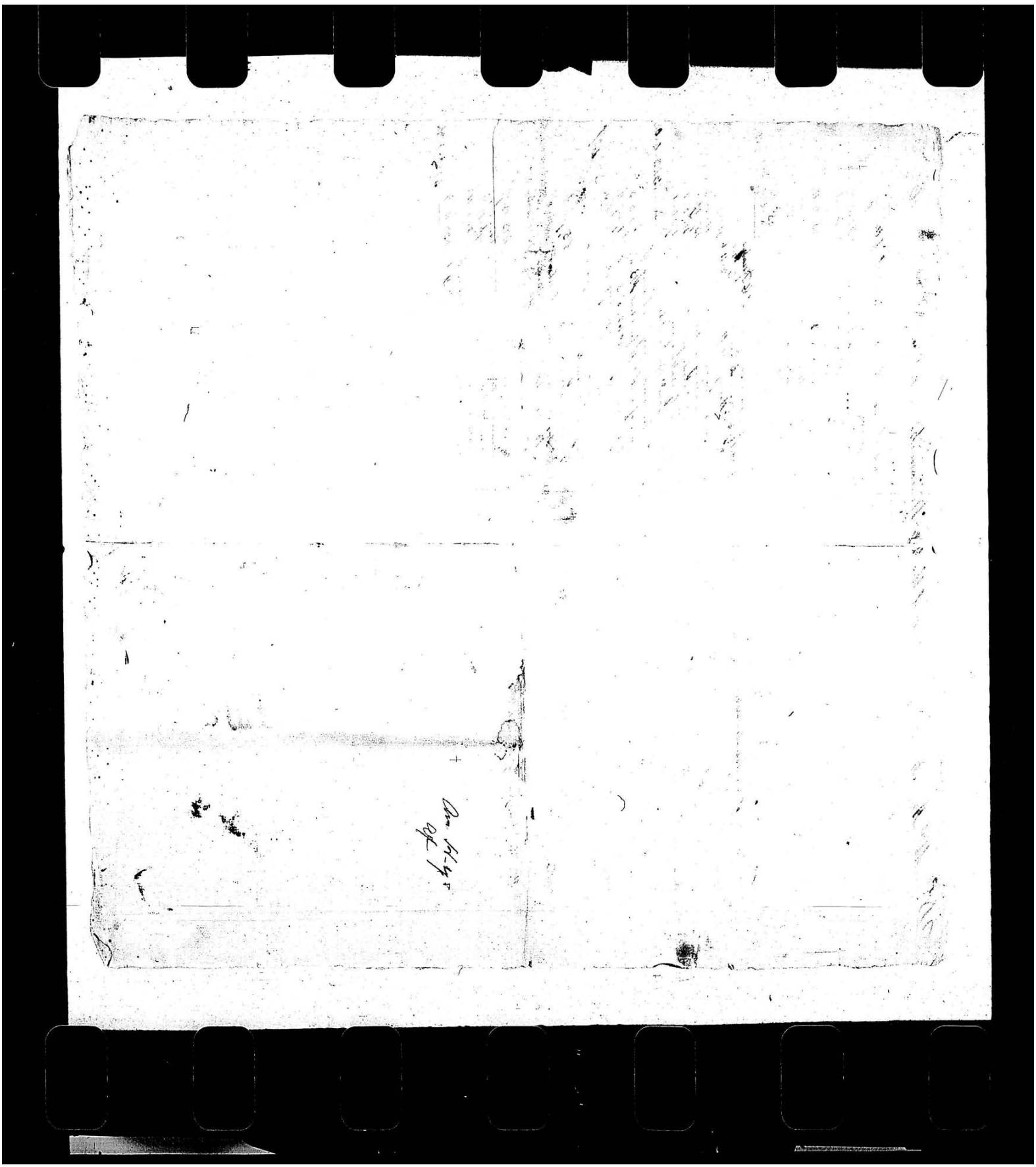

Dr Mrs. Ann Henry acting Exx of the Est. William Henry esqr dec.d

1787.

Imprimis Am.t of the Inventory		4318-6-9½	
— Dollars money of New Jersey 53/6 exchang.d for		-15-	
— Advanced on the Sale of part of the Indivisables 3.d Item of Gen.l Inv.t	32-4-2		
— Also with cash rec.d for the Sale of sundry Articles 6.th Item	1-6-7		
— Also with sundry Articles not inventoried 7.th Item	6-15-1		
— Also with 8.th Item	19-18-3	53-11-2	
— Also with interest on Bonds &c.a 9.th Item	101-14-9		
— Also with 2.d 10.th Item	85-13-1		
— Also with 2.d on Certificates &c.a 11.th Item	165-19-10		
— Also with sundry sums interest on Certificate 12.th Item	139-4-11	1092-9-7	
— Also with int.t on sundry bonds 13.th Item	192-4-11½		
— Also with this sum rec.d of D.K. 14.th Item	65--		
— Also with this sum interest rec.d by N. W.Callister 15.th Item paid	342--		
— Also with dividend rec.d on Illinois &c.a 16.th Item	21-5-8.	690-10-7	
— Also with the following Sums in State money of Portland £610-18-3			
20 Days	9-3-6		
to St. John	50-17-7½		
17.th Item £360-19-11½ a 3 for 1.		286-19-11½	
Also with Sum rec.d of Mr Hughes &c.a 23.d Item	£2576-5-6	11--7	
		6576-5-6	

N3. the principal of the Certificate

And the said Ann Henry paid the following Sums viz.t Viz.t

Per Vouchers N.o 1. to 10 inclusive	£115-12-7		
2.d N.o 11. to 20 2.d	21-13-6		
2.d N.o 21 to 30. 2.d	21-07-10		
2.d N.o 31 to 42. 2.d	20-15-12		
2.d N.o 43 to 52. 2.d	76-12-3		
2.d N.o 53 to 62 2.d	135-12-1½		
2.d N.o 63 to 67. 2.d and 10.7 other Items	45-16-0.		
2.d Sundry debts lost	159-10-0.	616-10-0	
a credit on a settlement of O'Keefe's debt as paid D. Deering	£67-2-0		
2.d Henry Miller	73-11-6	188-13-6	
2.d on G. Shanks not rec.d		10-1-7	
2.d Ll Slaughter debt		157-19-6	
2.d H. Gibbons 2.d		11-8-1	
2.d D.l Nathaniels 2.d		17-0-0	
2.d Sam.l Bates debt		31-17-11½	343-0-0½
2.d for sundry pay.ts including the sum of £46-2-11 for Mat.l Berry's		73-3-3	
2.d sundry Sums N.o 68. to 73. 2.d		17-7-11	
2.d 74.-78. 2.d		4-18-5	95-9-7
Also for the following Sums paid to the Several Legatees Viz.t			
		£574-6-6	
William Henry including Barbers Bond	£57-10-11½		
to Jos Henry including Barbers Bond	30- do	2191-16-5½	
for Sund.s Debts	87-10-7½		
	96-15-1		
Eliz.th Gelt Henry at Halifax		123-13-7	
Abraham Henry		648-0-1½	
James Henry		506-19-3	
Matthew Henry		556-3-1½	
Benj.a to Henry	£260-7-9		
2.d	176-9-3	436-16-1	5303-1-3½
			6298-0-11

3-9/Rec'd 3/9
Henry van Vleck

Received Febr. 15th of Ann Henry, one of the Executors of William Henry deceased, the Sum of Three Shillings and Ninepence, due to me of the deceased I say receivd in full per me

Henry Van Vleck

Specification of
Ann Henry's Ass re=
specting the Certificates

(A) Ann Henry in Ass. with Wm Henry's Estate

On the Certificates								
To a final settlemt. Certifo No 17,639		$ 40.67						
Funded ... do ... 9752		1000,—						
ditto ... do ... 9753		25,—						
ditto ... do ... 9754		19.38						
ditto ... do ... 9757		263,77						
ditto ... do ... 9758		135,67						
Treas. Warrant ... 3248		907,07						
		2391,56		896	16			
Amt of Interest on new loan to the United States		425,65						
		290,26						
		163,27						
		879,18		329	13	10		
By sundry sums redeemd by the U States included in Interest Ass			141,78					
Ass of sales of certifo No 9758			135,67					
ditto Wm Henry for sundry new loans Certificates								
6 per Cents	974,24							
ditto	604,71		1578,95					
3 per Cents	425,65							
ditto	290,26							
ditto	163,27		879,18					
deferred	487,12							
ditto	[illegible]		[illegible]					
			3525,06				1321	17 11
To balance in the Genl Ass of Mrs Ann Henry credits				95	7	5		
				1321	17	11	1321	17 11
By the above balance							95	7 5

Errors excepted

To accompany the Ass of Ann Henry's Estate with the Estate of Wm Henry decd

Will Henry Surviving Exor of the Sd Est of Wm Henry decd

Barnaby Rewens
2/6

Receipts —

Recev'd from Anne Henry Wm Henry & Jno Jos. Henry Executors &c of William Henry Esqr. decea'd the Sum of two Shillings & six pence for a debt due from the Testator to me

Recev'd per me

her

Hannah + Newens

Mark —

£ — " 2 " 6

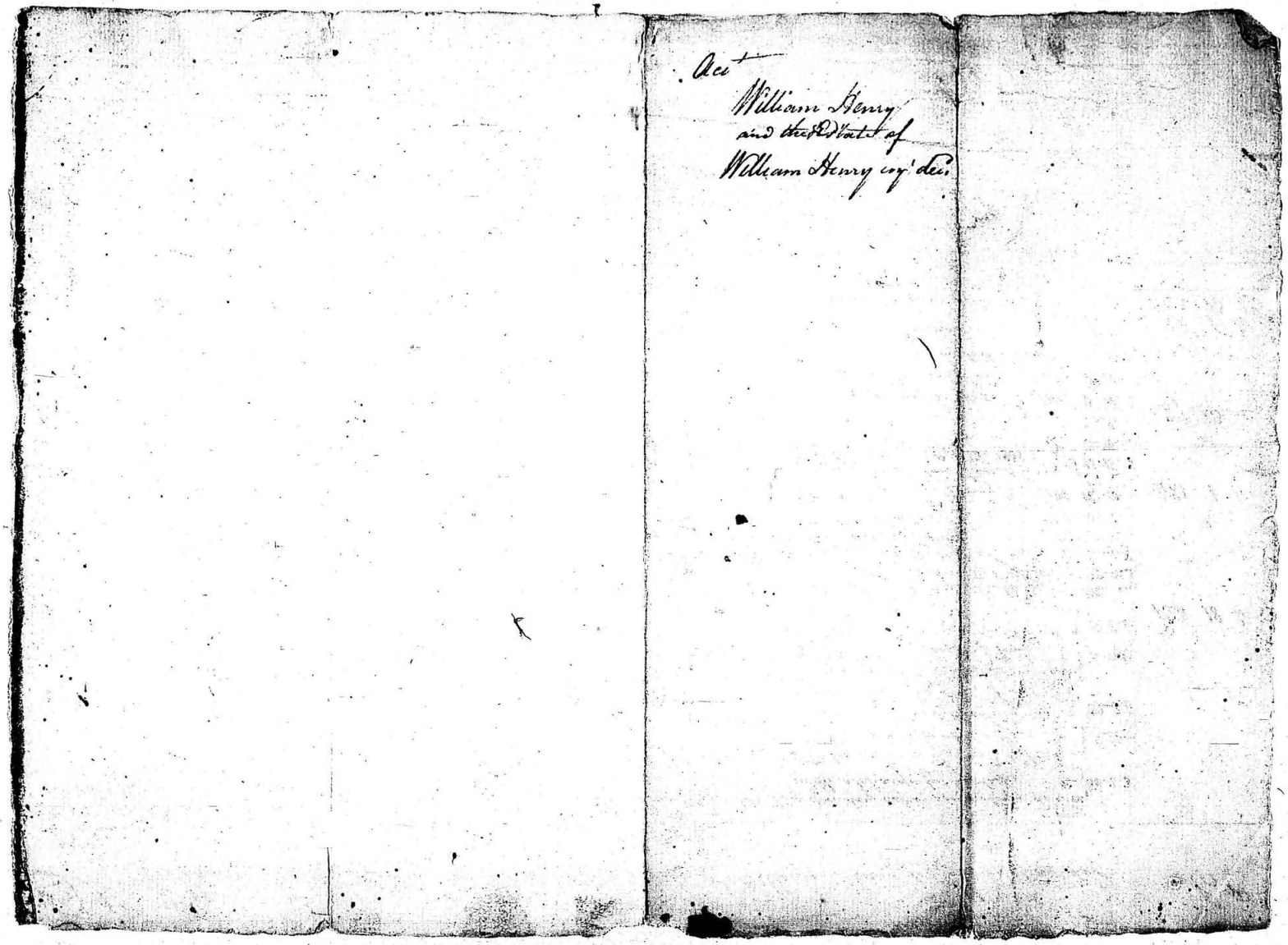

Acct

William Henry
and the Estate of
William Henry cy' dec.

Dr. William Henry of Naz: in acct with the Estate of William Henry esqr Lancaster decd. Cr.

Date		Particulars	Amount	£	s	d
1787.						
Jany.	11.	To cash, as legatee, by Mrs A. Henry	113.10			
May	4	— do — do — do	125.10.6			
		— paper money (then at 10 p cent under par, £109 — value	98.2			
Octr.	2	— cash advanced on Acct of travell &c	17.15			
	3	— do a mistake, or omission	6			
		— do in 3 small sums	4.10			
Novr	22	— do a ball. of Charlebulls bond	14.12.8			
Decr.	13.	— paper money £143 — then at a discount of 25 per cent. value	107.5			
	—	— sundries at valu	3.0.4	490	5	6
1799. March		— the following Certificates of Stock				
		27 Apr 1799. 604.71. Six per Ct. Nominal. 53.81 redeemed. 550.90 Sold at 16/3 pr £ $447.60 deduct brokerage 1.11	446.49	167	8	8½
		10 August 1799. 974.24. Nominal 6 per Cts. 87.97 redeemed. 886.27 a 15/4 pr £ $679.47. 879.18. 3 per Cts. a 9/1½ £ 395.63 789.48. deferd 6 p Ct. 14/4 565.79	1640.89	613	10	3
				£1271	4	5½
		To the above ballance	£542.13.8½			
		— sale of Swam certificate Decr 18. 1787	14.15	567	8	8½

Date		Particulars	Amount	£	s	d
1787						
Decr.	18.	By sundry expences acting as Exr with a charge for his time	86.2.3			
		— sundry expences of a visit of Abraham to and from Lancaster &c	6.10			
		— sundry expences & schooling for Mathew. per bill	32.10.11			
		— expences of John Miller sent express to inform of the death of father	4.6.10			
		— his expences &c a Journey to and from Lancaster	5.8.4	134	18	4
1797. April	15	— Acct with Jno & Eliza Molther	100			
1803.		do Mathew Henry Octr 13. 1800	77.7.3			
Feb	13	— cash paid Geo Musser	4.9.8			
	—	— do Michael Pillgeon $20.	7.10			
Sept. to 1808.	26.	— do B W Henry 277.	104.5			
Nov.	15.	— do Abraham Henry 500	187.10	481	1	11
		— do Wm Hamilton Ground rent of the Lot. Octr 18. 1805	£21.15			
		— do do	3.10			
		do do	2.8	27	13	1
		— do Charles Smith Atty $100	37.10			
		— do James Hopkins do 100.	37.10			
		— do sundry cash on suit & Comrs	2.7.6			
		— do Philip Thomas	7.10	84	17	6
		ballance to new Acct		542	13	8½

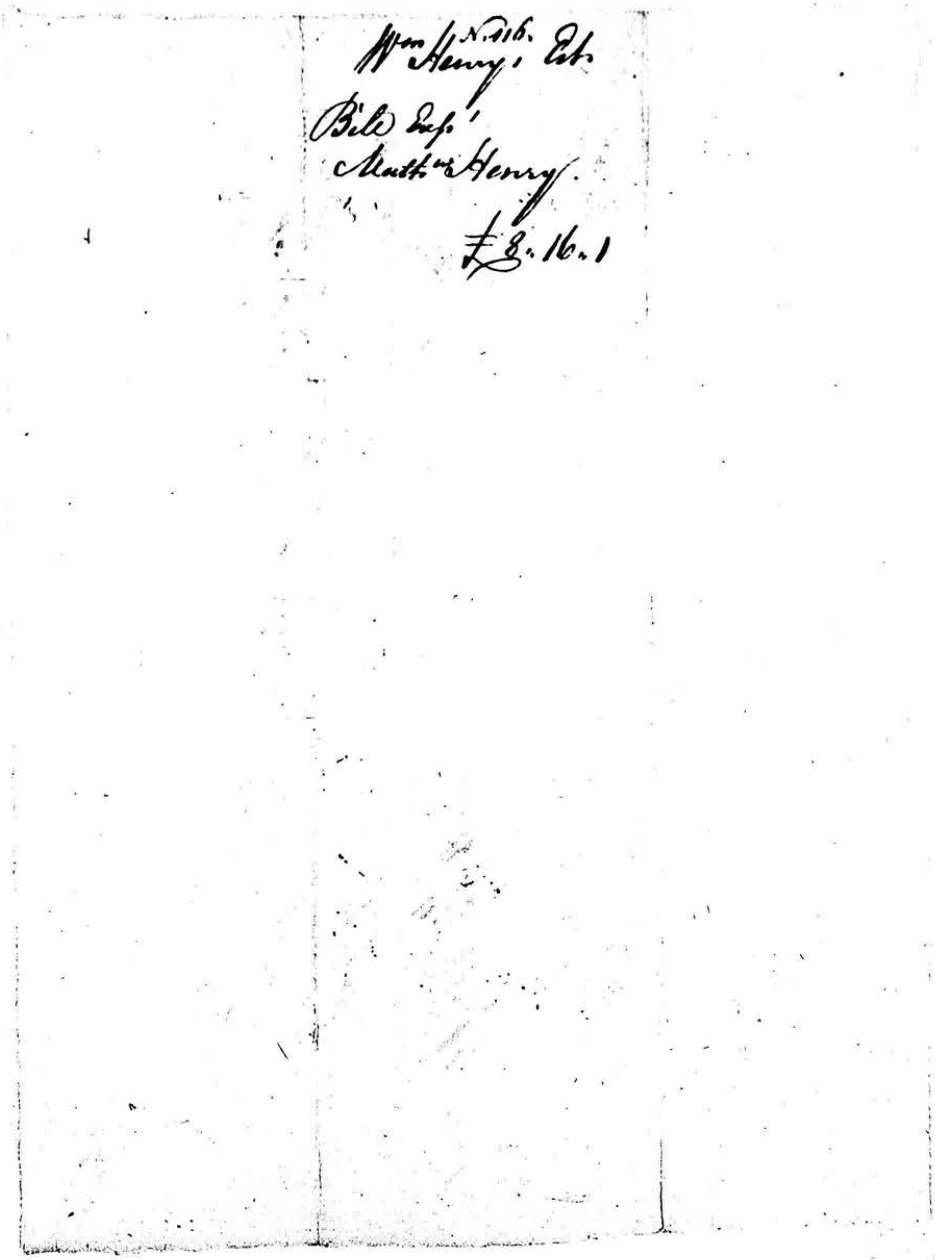

N. 116.
Wm Henry, Est.
Bill Exp.
Matthw Henry.
£8.16.1

Estate of the late William Henry reqd. decd
to Mattw. S. Henry

Stage to Bethm.	$,37½	
do self & Mr. Molther to Lancr.	9,12½	
Sundry tavern Expenses on the Road at Lancaster &c. for self & Mr. M. and return home	9.98½	
Stage hire return	4,—	
	$ 23,48½	£8.16.1.

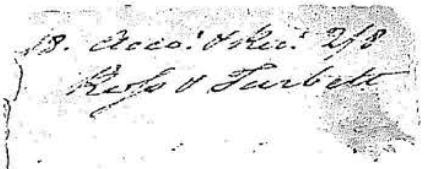

Recd. Lancaster 9 Jany 1786 of the
Executors of William Henry Esqr. dec.d 2/8
for black Ribband — Ross & Turbett

Acco. of Cash & Certificates
Estate of Mrs. Henry Esq.

Acco.t of Money in the Exo.rs Hands at the Death of William Henry Esq.r Dec. 16th 1786.

√ Cash in Specie			£509..16/7
√ Cash in Dollar Money of June 1780	£1397..5/—		
Int. thereon from 1st June 80. till 31st Dec.r 1786 @ 5 p C.t		459..14/10	1856..19..10
√ Cash in Island State Money			1..5 —
√ Cash in State Money of April 1781	£616..16/9.		
√ a Treasury Note			— " 1..10½

√ a funded Cert. No. 9752	£375 —	
d.o 9753	9..7..6	
d.o 9754	7..5..8	
d.o 9757	98..18..3	
d.o 9758	50..17..6	

√ a final Settlem.t No. 7/639. £15..5/—

√ Cash — Jersey Doll. Mo. £2..12/6

Jers. Mo.	£2..12/6.	£15..5/.	£541..8/11 Funded.	£616..16/9. State.	£2368..3/3 Eq. to Specie

√ 26 oz 3 penst cut silver 8/ per ounce £10..9..2¼
√ 2 Dutch ducats 14/ — 1..8..—
√ 2 pieces of Gold 6 prot. each — 4..—..—
£15..17..2¼

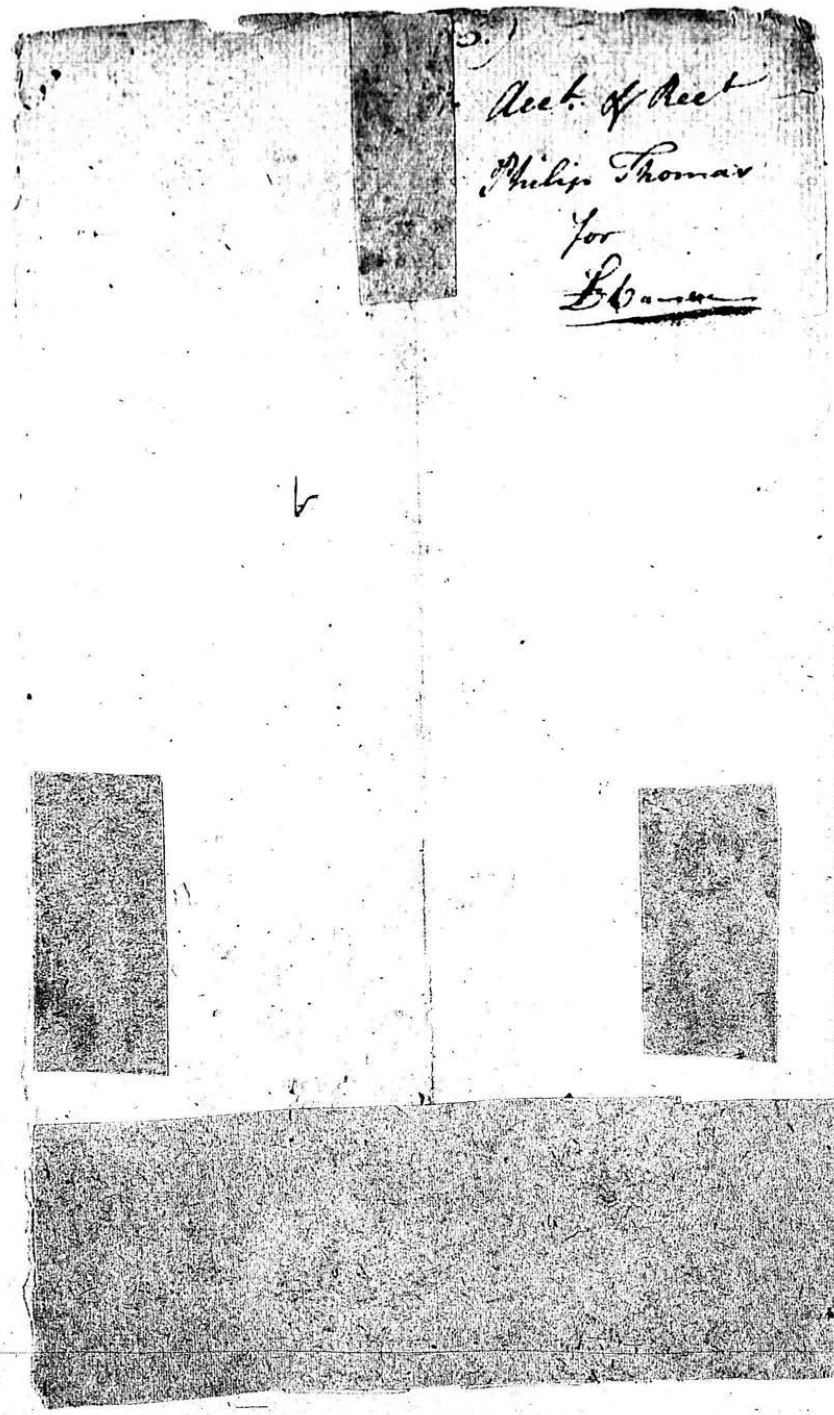

5.)

Acct. of Recd

Philip Thomas

for

[illegible]

5

Estate of Wm Henry Esqr Dr

Philip Thomas

Making one easy chair ... £ 2 " 5 " —
do a coffin exclusive of furniture. 3 " 15 " —
£ 6 " 0 " —

Received Six pounds being in full of the above Acct from Executors of Wm Henry Esqr Decd this 5th day of Jany 1787 per me

Philip Thomas

L Cerna

3 " 5 " 3

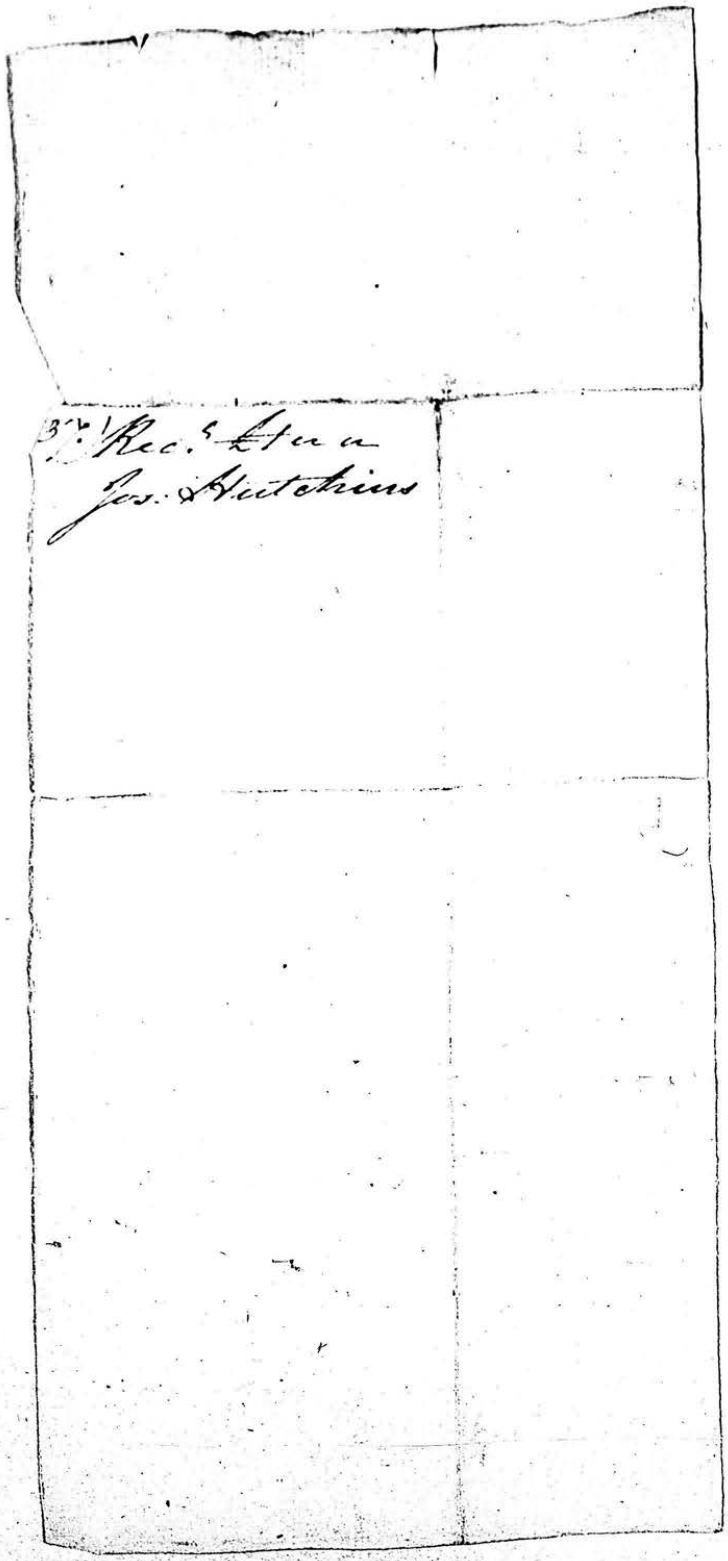
3rd Rec.d Letter
Jos. Hutchins

The Estate of William Henry Esq.r deceased

Dr to Joseph Hutchins

1787

	£	s.	d.
Jan.y 10.th For 1 Quarter's Tuition of Ben.l		1	—

Received the contents
Joseph Hutchins.

1/ Wm Henry; Esq.
Acc.t for M. Henry
Jan 11. 1787. &c.
£3.13.3½

Cash advanced Mathew Henry on Act of the Executors of the Estate of Wm Henry Esqr of Lancaster, by Wm Henry of Nazareth

1787 Jany 26	cash	£	1	6
Feby 1	to Jacob Christ for a hat	£	10	—
9.	to M. Henry cash		1	10½
Mar. 10	to do do		1	10½
June 18.	do do		2	—
29.	do do		1	7
July 31	do do		2	6
Aug 24.	do do		2	—
Septr 11	do do		1	10½
	paid to Henry Feldhausen for Sundrys		7	1
		£	1	12 ½
	to Joachim Weichman		2	8
		£	1	14 ½
	expences from Lancaster to Nazareth Jany 11th 1787		1	18 4
		£	3	13 3½