2. HENRY FAMILY

A. PERSONAL FINANCIAL RECORDS

9. John Joseph Henry II
1809-1831
14 items

Protest of a Note $466.00
1.33
468.13.—

L. D. Nelson
to
Joseph Henry

Protest $1.83

Entered. Fol. 137

Farmers and Mechanics Bank.

$466.80 Philad.a Nov. 15th 1809

Four months after date I promise to pay to Joseph Henry, or order, without defalcation, Four hundred, Sixty six Dollars, 80/100 for Value received

Signed J. D. Nelson

(Endorsed) Joseph Henry

" James Dewey

Be it Known, That on the day of the date hereof, I **Benjamin Nones,** Notary Public for the **Commonwealth** of **Pennsylvania,** duly commissioned and sworn, residing in the **City** of **Philadelphia,** in the said Commonwealth, at the request of the President and Directors of the Farmers and Mechanics Bank, have made diligent Enquiry, about J. D. Nelson, Drawer of the original Promissory note whereof the foregoing is a true Copy, and was informed that he had gone to Kentucky, and that Frederick Foering was his Attorney, I then called on the said Frederick Foering, and exhibited unto him, the said original Promissory note and demanded Payment thereof; and received for answer, that he could not pay the Same, having no Funds in his Hands of the Drawer, wherefore I have notified the Endorsers of the non payment thereof

Whereupon I, the said **Notary** at the request aforesaid, **have** and **do** hereby solemnly Protest against the Drawer of the said Promissory note and all others concerned for all Exchange, re-Exchange, Costs, Damages and Interests suffered and to be suffered for want of Payment thereof.

Thus Done and Protested at **Philadelphia,** aforesaid, the Seventeenth Day of March 1810
in the presence of Wm Read
A. B. Nones — Witnesses.

In Testimony whereof, I have hereunto set my Hand and affixed my Notarial Seal, the Day and Year above written.

B. Benj.a Nones

Not.s Public 1810.

Joseph Henry

Printed for Benjamin Nones, *Notary Public*,
No. 22, Chesnut-street, Philadelphia.

Know all Men

by these Presents, That I Benjamin Phillips of Southwark, Shipwright, Sole Owner of the Privateer Schooner Revenge, Capt. William Smith, Lately Fitted out from this Port of Philadelphia, and Sailed on a Cruize, against the Enemies of the United States of America

for and in Consideration of the Sum of Seven hundred and Seventy Dollars to Me in Hand paid by Joseph Henry

the Receipt whereof is hereby acknowledged, **Have** and by these Presents **Do** grant, bargain, sell, assign, transfer and set over unto the said Joseph Henry, the one fiftieth Part of the said Schooner Revenge, and Benefit and advantage of all Captures from and after her leaving the Capes of Delaware.

Together with One fiftieth Part of her Masts, Yards, Sails, Rigging, Anchors, Cables, Boats, Tackle, Apparel and Appurtenances. Which said Vessel is registered in the Port of Philadelphia in the words following, to wit:

Permanent.

SEAL OF THE Treasury OF THE United States.

Joseph Nones
Register,

SEAL OF THE CUSTOM HOUSE.

Thos Wilson Holbr

Robt Heysham Duff

" No. In Pursuance of an Act of the
" Congress of the United States of America, entitled " An Act
" concerning the Registering and Recording Ships or Vessels
"
"
"
" the required by the said Act, and having having taken or subscribed that
"
"
"
"
" only Owner of the Ship or Vessel called the
" of whereof is at present Master,
" and is a Citizen of the United States, and
" that the said Ship or Vessel was
"
"
"
"
"
"
" and
"
" Ship or Vessel has Deck and having certified that the said
" her Length is Mast and that
" her Breadth .
" her Depth
" and that she measures Tons;

" that She is has
" and Head and the said
" having agreed to the Description and
" Admeasurement above specified, and sufficient Security having been given
" according to the said Act, the said
" has been duly Registered at the Port of
" **Given** under Hand and Seal at the Port of

" this Day of in the Year One
" Thousand Eight Hundred and

To have and to hold the said One Fifteenth Part of the said Schooner Revenge and of her Appur=tenances, and benefit and advantage of all Captures from and after her leaving the Capes of Delaware, on her said Cruize, first from and after her leaving the Capes of Delaware at the risk, Charge, and Expence of the Purchaser unto the said

Joseph Henry his

Executors, Administrators, and Assigns forever, And I the said

Benjamin Phillips

for Myself, My Heirs, Executors and Administrators, Do hereby covenant and agree to and with the said Joseph Henry his

Executors, Administrators, and Assigns, that at the Execution of these Presents, I am

the true and lawful Owner of the said One Fifteenth Part of the said Schooner and Appurtenances, and that I now have full Right and Authority to sell and dispose of the same, freed from and cleared of all Claims Incumbrances or demands whatsoever.

In witness whereof I have hereunto set My Hand and Seal the Sixteenth Day of November in the Year of our Lord One Thousand Eight Hundred and twelve 1812.

Sealed & Delivered in the Presence of us

A. Mones

Benj. Nones

Notary Public 1812.

Benj Phillips

N.B. Register issued 12 October 1812

[E]

A Certificate for an owner of a Carriage.

No. 536

THIS IS TO CERTIFY, That Joseph Henry of the County of Philadelphia, in the second Collection District of Pennsylvania, has paid the duty of two dollars for the year, to end on the thirty first day of December next,

for, and upon a Two wheel carriage for the conveyance of persons, hanging on Steel Springs ~~division the of~~, called a Gig owned by him

This Certificate to be of no avail any longer than the aforesaid Carriage shall be owned by the said Joseph Henry unless said certificate shall be produced to the Collector, by whom it was ~~granted~~, and an entry be made thereon, specifying the name of the then owner of the said Carriage and the time when he or she became possessed thereof.

Given in conformity with an act of the Congress of the United States, passed the 24th day of July 1813.

Jno Duncan

Collector of the Revenue for the Second Collection District of Pennsylvania.

January 25 1814

Protest of note

Daniel Henkels.

to

J Joseph Henry

for $ 300

January 3. 1817

Prot. 1837

THE STATE OF PENNSYLVANIA.

$300

Philad.a Nov.r 1. 1816

Sixty days after date I promise to pay to Mr. Joseph Henry or order without defalcation Three Hundred dollars Value Rec.d.

(signed) Daniel Henkels

Indorsed J. Joseph Henry
Charles Seig

Be it known, *That on the day of the date hereof,* **I John Goodman,** *Notary Public for the* **Commonwealth of Pennsylvania,** *duly commissioned and affirmed, residing in the Northern Liberties in the* **County of Philadelphia,** *in the said* **Commonwealth,** *at the request of the* **Bank of the Northern Liberties,** went to the house of Daniel Henkels the drawer of the original promissory note, of which the above is a true copy, in order to demand of the same, and seeing a black woman, and exhibiting to her the said note, and demanding payment who answered Mr Henkels had gone into the country, and had left no money with her to pay said note, whereupon I left notice with the Indorsers of the non-payment of the same.

Whereupon *I, the said* **Notary** *at the request aforesaid,* **have** *and* **do** *hereby solemnly* **Protest** *against the Drawers of the said promissory note and all others concerned for all Exchange, re-Exchange, Costs, Damages, and Interests suffered and to be suffered for want of Payment thereof.*

Thus Done and Protested at **Philadelphia,** *aforesaid, the* third *day of* December 181 7

In testimonium veritatis.

In Goodman

Notary Public

Jno Jos. Henry D

To a/c William Henry Jr.	116.29
Int. from Jany 1 1822 to Nov 1. ~~Sept 4~~ 1822 $552	5.[illegible]
~~Chris~~ Christ Keener	2.94
John Staedler	1.60
Tobias Grubb	6.14½
J. J. Rogers	3.75
Jno Clewell	3.50
Memo. ~~Peter Siegle~~	~~164.62~~
Henry Young	0 00
Peter Deemer	4 73½
Peter Young	3.50
~~George Klinfelter~~	~~0 00~~
Saml Snyder	1.24
John Rice	.31¼
Jacob Eckenberger	.30
Jacob Stout	1.75
Christ Dily	.75
Fr. Ziegler	4 97
Danl Ward	61.27
White & Hazard	88.13
Wm Frederick	92.59
M. F. Wickham	0 0
William Henry	122.30
Charles Weiss	2.61½
	688 10 83
To D Ward	69.53
	$758 36
To Amt Inventory	$1910 "
	$2668 36
Real est	8750 —
	11418 36
	9080.74
	$2337.62

Credit

By a/c Fr. Kallenbach	2.79
William Petty	35.14
J. F. Wolle	$2265.17½
a/c George Doudt	9.24
a/c Jacob Huebner	15.6
Jos. Levers	40 "
John Kostenbader	8.25
Ad Daniel	53.75½
Geo Seibly	136.63½
Henry Albright	3.19½
Geo & Jos Levers	11 "
Abr & J Heller	1.43
Val Weaver	5.14
Jacob Meyer	4.32
Albright & Deemer	79.70
Int fr. Oct 1 1821	
Ph. Steinmetz	14 68½
Henry Engle	68 27¼
Mat Jos Henry	1127.[illegible]3
J Jos Henry	4997.87
John Reb	19.32
Danl Junker	1.33
Abr Ward	93 "
Geo Stadler	7.75
~~Saml Rutlandson~~	"
Saml Haeney	26 22
Jacob Culver	45.80
Geo L Barkert	4.59
Fr. Badlin	3.93
	17 14 10 11
	9080 74
	2668 36
	$6412.38
	16.05 " 65
	35
	1570 " 45

Interest to be charged on Deemer & Albrights a/c
& " " on Wm Henry account. —
Do to be charged on Stroh & Pelly a/c.
John Biedel postage bill — $3.75
Wm H Clewell — 8.56
Peter Siegle acc charge continuing } 164.62

79.62
4,7,45
2.30
4.98

79.70
4.98
84.68

Mov: 1.1822

3 y 3 mo 9

3 y 3 . 9

12230
1/2
2/12230/6115
6115
18345

3/6115/2
3
1

122,30
15
97840
12230
220140
18345
1800
240185

913.17½
200.96
$ 712.21½

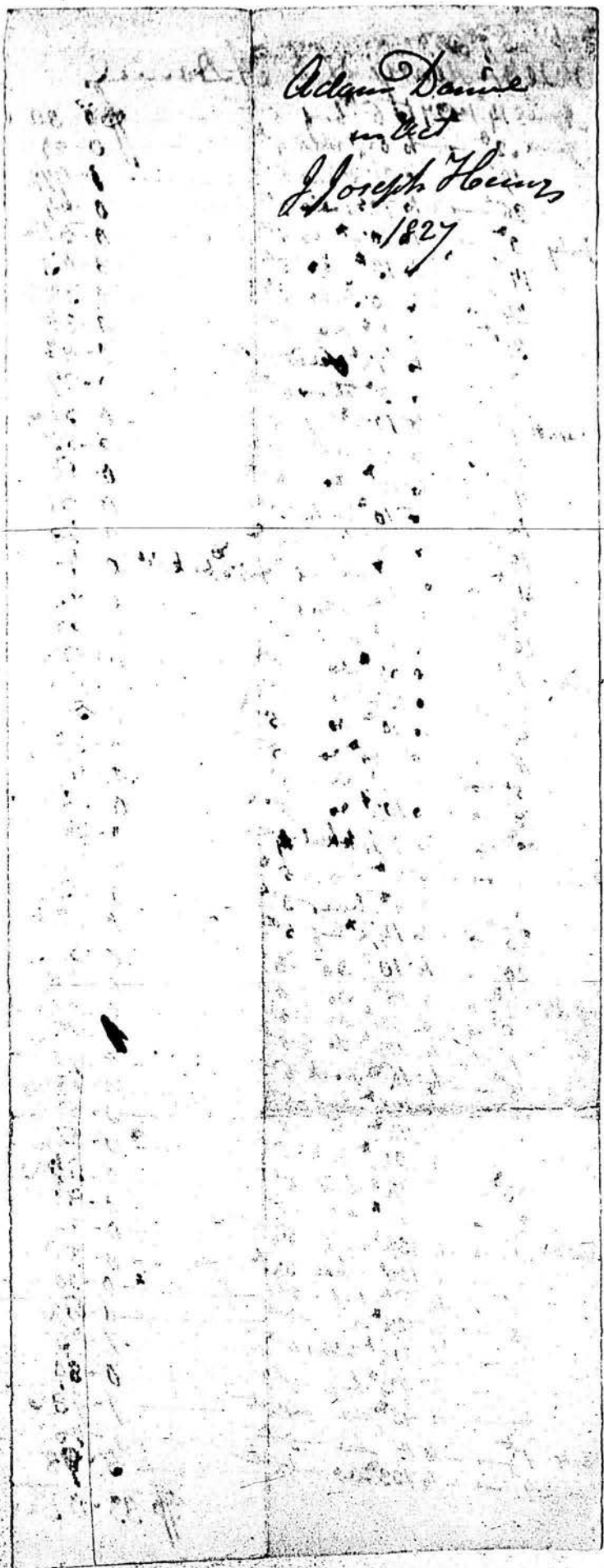

Adam Daniel
in Act
J. Joseph Henry
1827

Joseph Henry Dr. to A. Daniel

April 14th 1827	to 6 lb beef 5 cts		$0-30
June 2d	to 6¾ lb wheel 4 cts		0-27
19	to 21½ lb beef 5 cts		1-07½
26	to 12¾ do 5 cts		0-64
July 3d	to 10¼ lb do 5 cts		0-51½
17	to 13 lb do 5 cts		0-65
24	to 10½ lb do 5 cts		0-52½
31	to 7 lb do 5 cts		0-35
"	to 7½ lb seed 6¼ cts		0-47
"	to 3 lb tallow 9 cts		0-27
August 4	to 10½ lb beef 5 cts		0-52½
7	to 7 lb do 5 cts		0-35
11	to 12 lb do 5 cts		0-60
14	to 10 lb Mutton 5 cts		0-50
18	to 15 lb beef 5 cts		0-75
21	to 7 lb do 5 cts & 7¼ lb pork 6 cts		0-78½
25	to 9 lb Mutton 5 cts		0-45
28	to 11 lb beef 5 cts		0-55
Septr 1	to 5½ lb do 5 cts		0-27½
4	to 13½ lb do 5 cts		0-67½
8	to 10 lb do 5 cts		0-50
11	to 6¾ lb do 5 cts		0-35
15	to 12 lb do 5 cts		0-60
18	to 10½ lb do 5 cts		0-52½
22	to 7¾ lb wheel 4 cts		0-28
"	to 4 lb beef 5 cts		0-20
"	to 4 lb liver 3 cts		0-12
25	to 14½ lb beef 5 cts		0-72½
29	to 10 lb do 5 cts		0-50
Octr 2d	to 15 lb do 5 cts		0-75
6	to 7¼ lb do 5 cts		0-36½
9	to 22½ lb do 5 cts		1-12½
13	to 16 lb pork 6 cts		0-96
16	to 12½ lb beef 5 cts		0-62½
20	to 11½ lb do 5 cts		0-57½
"	to 10¾ lb pork 6 cts		0-64½
23	to 11½ lb beef 5 cts		0-5[illegible]½
27	to 17¼ lb do 5 cts		0-86
Novbr 4	to 13½ lb seed 6¼ cts		0-84
"	to 10¼ lb wheel 3½ cts		0-36
10	to 6 lb beef 5 cts		0-30
13	to 12½ lb do 5 cts		0-61½
17	to 10½ lb tallow 10 cts		1-05
"	to 7¾ lb beef 5 cts		0-39
24	to 43 lb do 4½ cts		1-93½
Decr 1	to 15 lb do 5 cts		0-75
4	to 133 lb do 4½ cts		5-98
			$33-02½

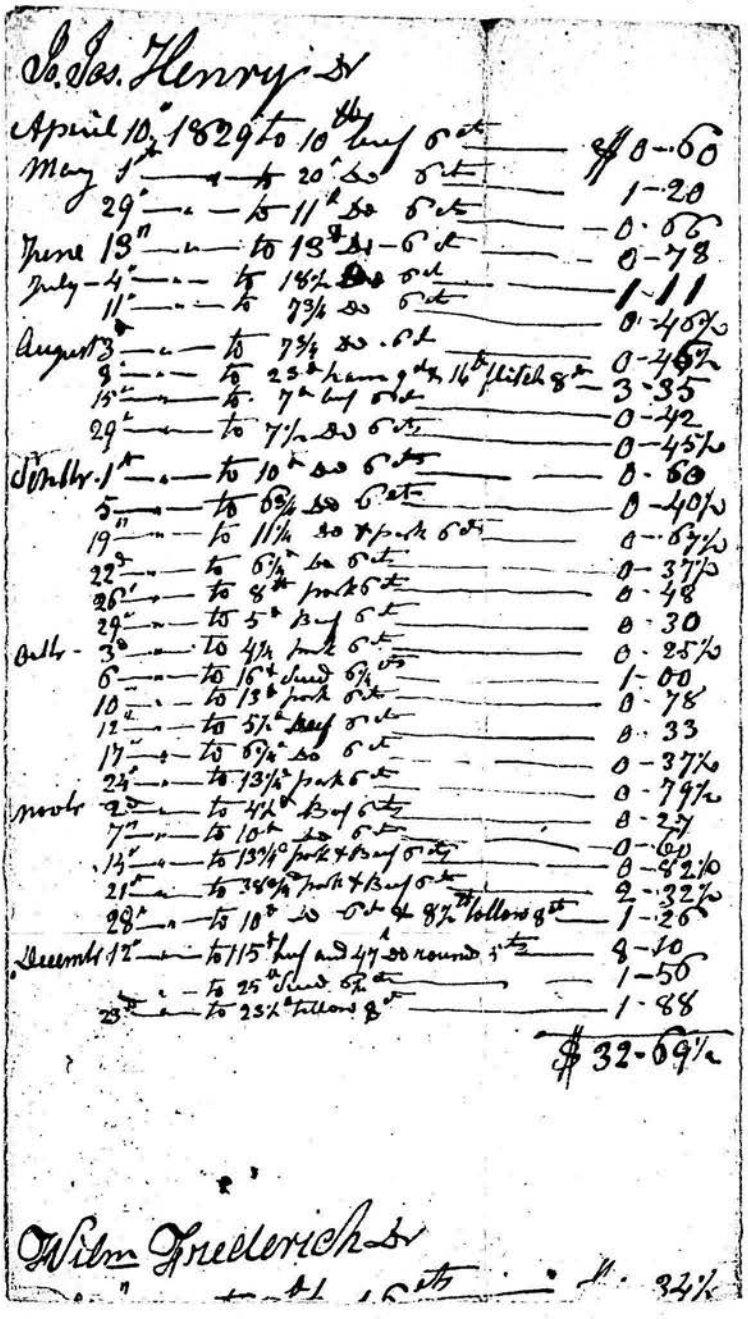

Jo. Jos. Henry Dr

April 10th 1829	to 10th beef 6 cts	$0-60
May 1st	to 20th do 6 cts	1-20
29th	to 11th do 6 cts	0-66
June 13th	to 13th do 6 cts	0-78
July 4th	to 18½ do 6 cts	1-11
11th	to 7¾ do 6 cts	0-46½
August 3d	to 7¾ do 6 cts	0-46½
9th	to 23d ham 9 cts & 14th flitch 8 cts	3-35
15th	to 7th beef 6 cts	0-42
29th	to 7½ do 6 cts	0-45½
Septbr 1st	to 10th do 6 cts	0-60
5th	to 6¾ do 6 cts	0-40½
19th	to 11¼ do & pork 6 cts	0-67½
22d	to 6¼ do 6 cts	0-37½
26th	to 8th pork 6 cts	0-48
29th	to 5th Beef 6 cts	0-30
Octbr 3d	to 4¼ pork 6 cts	0-25½
6th	to 16th seed 6¼ cts	1-00
10th	to 13th pork 6 cts	0-78
12th	to 5½ beef 6 cts	0-33
17th	to 6¼ do 6 cts	0-37½
24th	to 13¼ pork 6 cts	0-79½
novbr 2d	to 4½ Beef 6 cts	0-27
7th	to 10th do 6 cts	0-60
14th	to 13¾ pork & Beef 6 cts	0-82½
21st	to 38¾ pork & Beef 6 cts	2-32½
28th	to 10th do 6 cts & 8½ tallow 8 cts	1-26
Decembr 12th	to 115th beef and 47th do round 5 cts	8-10
	to 25th seed 6¼ cts	1-56
23d	to 23½ tallow 8 cts	1-88
		$32-69½

Wilm Frederick Dr

[illegible] to [illegible] 16 cts — $ 34½

Interest due on the within receipt up to 23 Dec 1835 $224.25

Worcester March 26th 1830 Recieved of Joseph Henry through the hands of Cornelius Tyson Six hundred & fifty dollars on account of my share from my Fathers Estate

$650

Susanna Hiser

Copy of the will of John Jos. Adams dec'd.

Dec 18 1836.

In the name of God, Amen. I John Fredk Adams of Bushkill Township, in the county of Northampton, being sick & weak in body, but of sound mind & memory & understanding, Blessed be God for the same; Do make & publish this, my last Will & Testament in manner & form following, to wit:

First, it is my will & I do order that all my just debts & funeral expences be duly paid & satisfied as soon as conveniently can be after my decease.

Item. I give & bequeath unto my dear wife Mary all my household & kitchen furniture during her life time & two cows & also the eight acre lot of ground to gether with the brick house in which I now live, during her life time & after her decease to my son James & his heirs. And my son James shall deliver a sufficient supply of fire wood at her wood house on said lot & he shall find hay & pasture for her two cows. And, further, I do order that my son James shall provide a safe fund of Ten thousand dollars for the use of my dear wife during her life time, & after her decease to my said son James & his heirs, which fund shall be provided within one year after my decease. And, in the meantime until my said wife can receive any interest of said fund, I do order that my Executors hereinafter named shall provide so much money as she needs for her use.

Item. I give & devise all my real & personal estate in the County of Northampton & in the city of Philadelphia unto my son James & his heirs, he paying thereout to my adopted daughter Elizabeth Vandegrift the interest of one thousand dollars, yearly, & the principal to remain in the hands of my son James.

But in case the said Elizabeth should marry & my said Executors shall see proper to pay the one thousand dollars to her husband to commence good business, then it may be paid

to her said husband, otherwise to remain in the hands of my said Exrs during her life & after her decease to her lawful issue, the interest to commence in one year after my decease, But in case she should die without any lawful issue, then the thousand dollars to remain for my son James & his heirs. Item, I give & bequeath to my grandson Granville my gold watch.

And, lastly, I nominate & appoint my son James Storey & my trusty friend Lewis Micke Esq to be my Executors

Dated Nov. 9. 1836.

Proved May 1. 1837 (Jan'y)

Letters granted to James Storey, Lewis Micke Acting nominated.

Copy of Testament of
Elizabeth Storey
deceased dec. 1836

Received January 28th, 1836. of J. Joseph Henry one hundred forty three dollars and ninety one cents being a balance due me in the settlement of the estate of Jacob Smith deceased for which he has a credit in the statement exhibitted by him in the Office

Cornelius Tyson

$143..91

Received January 28th, 1836. of J. Joseph Henry fifteen dollars which I paid for him in the Office at presenting the statement

Cornelius Tyson

$15.

Balance due the estate of Jacob Smith deceased by J. Joseph Henry Executor $ 5000.94
Advances given to John Smith agreeable to the will of said deceased . . 1000.00
Do Samuel Smith Do Do Do . . 1000.00
Do Susanna Heiser Do Do Do . . 266.67
Do Hannah Tyson Do Do Do . . . 266.67
Do Mary Henry Do Do Do . . . 266.67
5) 7800.95
Each childs share including advances $1560.19

Statement entered in the Office December 23rd 1835.

John Smiths share of his fathers estate $1560.19

To his advance as charged by Will . . . $1000.00
Due John Smith which is to be paid over to Samuel (as per Will) . . . 560.19
Paid by J. J. Henry in full $1560.19

Samuel Smiths share of his fathers estate $1560.19

To his advance as charged by Will . . $1000.00
To his note principal and interest . . . 466.83
To paid his attorney professional services . . . 20.00
Due Samuel Smith Paid by J. J. Henry in bill . . 73.36
$1560.19

Susanna Heisers share of her fathers estate $1560.19

To her advance as charged by Will $ 266.67
Due Susanna Heiser . . . 1293.52
Paid by J. J. H. in full $1560.19

Hannah Tysons share of her fathers estate $1560.19

To her advance as charged by Will . . $ 266.67
Due Hannah Tyson Paid by J. J. H. 1000 on account in full . . 1293.52
$1560.19

Mary Henrys share of her fathers estate $1560.19

To her advance as charged by Will . . 266.67
Due Mary Henry . . . 1293.52
$1560.19

Received November 27th, 1835. of J. Joseph Henry one of the executors of the estate of Jacob Smith deceased, one thousand dollars being a part of my share in right of my wife out of said deceased's estate

Cornelius Tyson

$1000.—

Statement of the A of Cornelius Tyson, one of the Executors of the estate of Jacob Smith, late of the county of Philadelphia, deceased; in ass with said estate. —

The accountant charges himself with the following sums; as inventoried in the Register Office in the City of Philadelphia. — — —

George Urwiler's bond, principal & Interest	$ 308.30
George Worrels bond do — " — "	544.98
John Wister's Bond do — " — —	123.71
William Coxes due bill — — — —	7.79
Seth Collons Note — — — — —	40. —
Goods taken by the widow — — — —	208.25
Cash received as appraised — — — —	30. —
Received of the Sale of the Race St property	6 850. —
Received Rents Since appraisement. — — —	1243.65
Received Interest Since appraisement.	62.40
	9419.08
Balance in favor of Executor — —	35.52
	9454.60

The accountant craves credit for the following sums paid

Mortgage Mary Theil & others — — —	$ 2948.57
Mortgage John Jordan — — — — —	2981.91
Bond John Fitzgerald — — — — —	1096. —
Mary Beans Note — — — — —	156. —
Ann Lauman do — — — — —	75.90
Adam Barnhardt do — — — — —	109. —
Catharine Guildy do — — — —	121. —
Mary Markley do — — — —	183. —
Receipts paid to be entered seperately in general Statement —	606.15
Credits caused for paying money & no receipts —	40.27
Goods taken by widow as per will —	208.35
Loss on Seth Collons Note — —	40. —
To this Sum rents received of John Weatherstine for which I have charged myself & paid over to widow for which I have receipts of ~~which said money~~ the widow paid ground rents and taxes &c Commission widows receipts — —	414.50
	473.45
	9454.10
Entering Satisfaction on J Smith's Mortgage.	50
	$ 9454.60

Statement of the ap^t of Joseph Henry one of the Executors of the Estate of Jacob Smith, late of the County of Philadelphia, deceased, in ass with said estate. —

The accountant charges himself with the following sums, as inventoried & entered in the Register's Office in the City of Philadelphia —

Samuel Smith's Note principal & interest.	$ 260. —
Joseph Henry's Note	305.51
Joseph Henry's do	264.37
Joseph Henry's Mortgage	3177. —
Cash in hand at appraisement	15. —
Rent received of Jno Weatherstone	15. —
Interest received of Jno. Weiler	10. —
Interest calculated on the bonds & notes, since appraisement up to March 20. 1835.	
Samuel Smith's Note interest	195. —
Joseph Henry's Note	229.13.
do " "	128.27
Interest on the amount paid Jordan on Mortgage from April 3rd 1824 to March 20th 1835	1960.53
To this sum received of the Race St property sold to Jno Jordan	950. —
Interest thereon from 6th May 1824 to March 20th 1835.	617.50
Dols.	8127.31

The accountant craves a credit for the following sums paid —

Paid Widow per receipt	$ 297.75
Philip Sellers at funeral	1.50
Henry Baker carriage hire	8.00
Isaac Boileau	4.57
George Ritter, coffin	12. —
Streeper & Wilt	11.50
To this sum a mistake in calculating Interest on mortgage at appraisement	165.28
To this sum Commission for settling estate.	200. —
To this sum, interest on receipts paid widow & others for which I had no offset in hand	120.71
	$ 821.31
Balance in favour of Estate	7295. —
	8127.31

Error in calculating abond to be charged to J. Joseph Henry $11.00.

$7195 Balance due estate by J. Jos. Henry.
2435.52
4859.48 Balance to be divided at this time between the heirs
$1000. advanced to Isaac & Samuel
266.67. do — Susan. —
266.67 do — Hannah.
266.67 do — Mary
5 | 7659.49
1531.89 Each child's share with the advances made in the life time of their late father Jacob Smith, deceased.

Balance due Cor. Tyson out of the estate to be paid by Joseph Henry out of the balance due the estate by him. $35.52
To this sum to be paid the widow by said J. Henry out of the balance due by him — 400. —
To this sum to be retained in the hand of said Henry & secured by Mortgage, the interest thereof to be paid to the widow annually at 6 % per annum — 2000. —
2435.52

John Smith, to his share of his father's Estate — $1531.89
To advances charged to him by wife — $1000.00
Due Jno Smith By J. Joseph Henry — 531.89
$1531.89

Samuel Smith to his share of father's Estate — $1531.89
To advances charged to him by Wife $1000. —
Due estate by Joseph Henry Samuel Smith for which sum stands charged in the balances due him — 455. —
Due Samuel Smith by said Henry — 76.89
1531.89

Susanna Heiser to her share of her father's estate. $1531.89
To advances charged to her by wife — $266.67
" that sum paid to her by J. Henry for which he has receipt — 896.27
Balance due her by said Henry — 368.95
1531.89

Cor. Tyson in right of his wife to her share of said estate 1531.89
To a Balance due him out of said estate by J. Henry 35.52
1567.41
To advances charged to his wife by wife $266.67
Balance due C. Tyson by J. J. Henry 1300.74
1567.41

Joseph Henry in right of his wife to her share of said estate 1531.89
To advances charged to his wife by wife $266.67
Balance 1265.22
1531.89

Interest on Bonds & Notes calculated to March 20, 1835

The within Statement we believe to be as
nearly correct as can be ascertained at
this time, but we believe there will be
some alterations made before a final
Statement is made in the office.
Witness our hands this 28th
day of January 1835.

J. Joseph Hewes

Cornelius Tyson

Estate of Jacob Smith dec'd
in Acct with

J. Joseph Henry

Boulton. Nov. 1. 1831.

Estate of Jacob Smith deceased in Acct. w. S. Joseph Henry

1824.				
May 22.	To	Cash paid	Deborah Smith	$ 10.—
1825.				
Feb. 2.	"	Cash paid	do. do.	10.—
June 29.	"	Cash	do. do. do	5.—
1827.				
Feb. 26.	"	Cash	do. do. do.	10.—
June 8.	"	Cash	do. Susan Hyser	35.—
Aug. 21.	"	Cash	do Deborah Smith	20.—
Dec. 3	"	Cash	do. do. do.	5.—
1828.				
Sept. 30.	"	Cash	do. do. do.	20.—
1829				
June 7.	"	Cash	do. do. do	25.—
Nov. 9.	"	Cash	do do. do	25.—
1830.				
March 26.	"	Cash paid Cornelius Tyson for the use of Susan Hyser		650.—
June 26.	"	Cash	paid Deborah Smith	20.—
1831				
March 23.	"	Cash	do do. do.	30.—
				$865.10

Sundry Receipts

Receipt dated Oct 10. 1822. Deb Smith Jon × 10.75

Dr " " ---. Philip Sellen 1.50

Dr " " Oct 1. Dr Henry Baker 8.—

Dr dated Nov 6 Dr Joseph Barlow 4.67

Dr " — Sep. 27 Dr George Pettis 12.—

Dr " — " 28 Dr. Dr Cob Smith × 3.—

Dr " — Sep 13 Dr Draper & Whitt 11.60

Dr "